Full wwPDB EM Validation Report (i)

Aug 26, 2026 – 03:22 pm BST

PDB ID	:	7A7A / pdb_00007a7a
EMDB ID	:	EMD-11676
Title	:	Cryo-EM structure of W107R after heme uptake (2heme molecules) KatG from M. tuberculosis
Authors	:	Blundell, T.L.; Chaplin, A.K.; Munir, A.
Deposited on	:	2020-08-27
Resolution	:	3.08 Å(reported)
Based on initial model	:	2CCA

This is a Full wwPDB EM Validation Report for a publicly released PDB entry.

We welcome your comments at *validation@mail.wwpdb.org*
A user guide is available at
https://www.wwpdb.org/validation/2017/EMValidationReportHelp
with specific help available everywhere you see the (i) symbol.

The types of validation reports are described at
http://www.wwpdb.org/validation/2017/FAQs#types.

The following versions of software and data (see references (1)) were used in the production of this report:

EMDB validation analysis	:	0.0.1.dev133
Mogul	:	1.8.4, CSD as541be (2020)
MolProbity	:	4-5-2 with Phenix2.0
Buster-report	:	wwPDB partial adaption of 1.1.7 (2018)
Percentile statistics	:	20250101.v01 (using entries in the PDB archive January 1st 2025)
EM percentile statistics	:	202505.v01 (Using data in the EMDB archive up until May 2025)
MapQ	:	1.9.13
Ideal geometry (proteins)	:	Engh & Huber (2001)
Ideal geometry (DNA, RNA)	:	Parkinson et al. (1996)
Validation Pipeline (wwPDB-VP)	:	2.50

1 Overall quality at a glance (i)

The following experimental techniques were used to determine the structure:
ELECTRON MICROSCOPY

The reported resolution of this entry is 3.08 Å.

Percentile scores (ranging between 0-100) for global validation metrics of the entry are shown in the following graphic. The table shows the number of entries on which the scores are based.

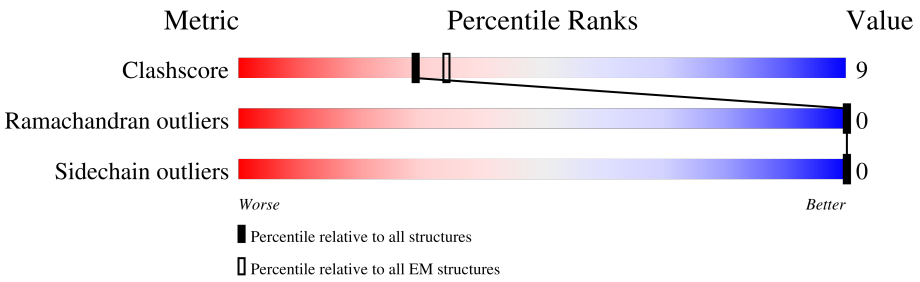

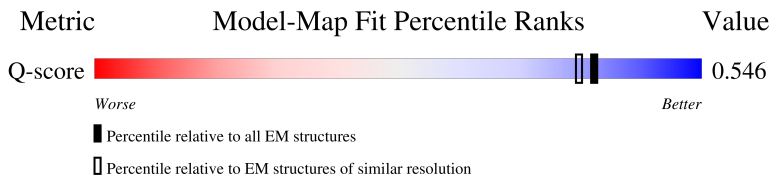

Metric	Whole archive (#Entries)	EM structures (#Entries)	Similar EM resolution (#Entries, resolution range(Å))
Clashscore	229148	23984	-
Ramachandran outliers	224038	23583	-
Sidechain outliers	223484	23102	-
Q-score	-	25397	14000 (2.58 - 3.58)

The table below summarises the geometric issues observed across the polymeric chains and their fit to the map. The red, orange, yellow and green segments of the bar indicate the fraction of residues that contain outliers for >=3, 2, 1 and 0 types of geometric quality criteria respectively. A grey segment represents the fraction of residues that are not modelled. The numeric value for each fraction is indicated below the corresponding segment, with a dot representing fractions <=5% The upper red bar (where present) indicates the fraction of residues that have poor fit to the EM map (all-atom inclusion < 40%). The numeric value is given above the bar.

Mol	Chain	Length	Quality of chain
1	A	740	10% 73% 16% 11%
1	B	740	• 70% 20% 10%

2 Entry composition (i)

There are 2 unique types of molecules in this entry. The entry contains 10147 atoms, of which 0 are hydrogens and 0 are deuteriums.

In the tables below, the AltConf column contains the number of residues with at least one atom in alternate conformation and the Trace column contains the number of residues modelled with at most 2 atoms.

- Molecule 1 is a protein called Catalase-peroxidase.

Mol	Chain	Residues	Atoms					AltConf	Trace
			Total	C	N	O	S		
1	A	657	5000	3175	861	947	17	0	0
1	B	667	5061	3207	870	967	17	0	0

There are 2 discrepancies between the modelled and reference sequences:

Chain	Residue	Modelled	Actual	Comment	Reference
A	107	ARG	TRP	engineered mutation	UNP A0A0D5ZBI4
B	107	ARG	TRP	engineered mutation	UNP A0A0D5ZBI4

- Molecule 2 is PROTOPORPHYRIN IX CONTAINING FE (CCD ID: HEM) (formula: $C_{34}H_{32}FeN_4O_4$) (labeled as "Ligand of Interest" by depositor).

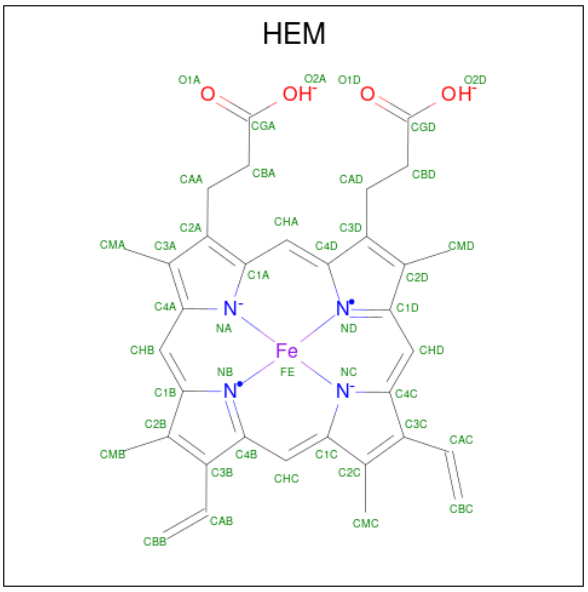

Mol	Chain	Residues	Atoms					AltConf
			Total	C	Fe	N	O	
2	A	1	43	34	1	4	4	0

Continued on next page...

Continued from previous page...

Mol	Chain	Residues	Atoms					AltConf
			Total	C	Fe	N	O	
2	B	1	43	34	1	4	4	0

3 Residue-property plots (i)

These plots are drawn for all protein, RNA, DNA and oligosaccharide chains in the entry. The first graphic for a chain summarises the proportions of the various outlier classes displayed in the second graphic. The second graphic shows the sequence view annotated by issues in geometry and atom inclusion in map density. Residues are color-coded according to the number of geometric quality criteria for which they contain at least one outlier: green = 0, yellow = 1, orange = 2 and red = 3 or more. A red diamond above a residue indicates a poor fit to the EM map for this residue (all-atom inclusion < 40%). Stretches of 2 or more consecutive residues without any outlier are shown as a green connector. Residues present in the sample, but not in the model, are shown in grey.

- Molecule 1: Catalase-peroxidase

Chain A:

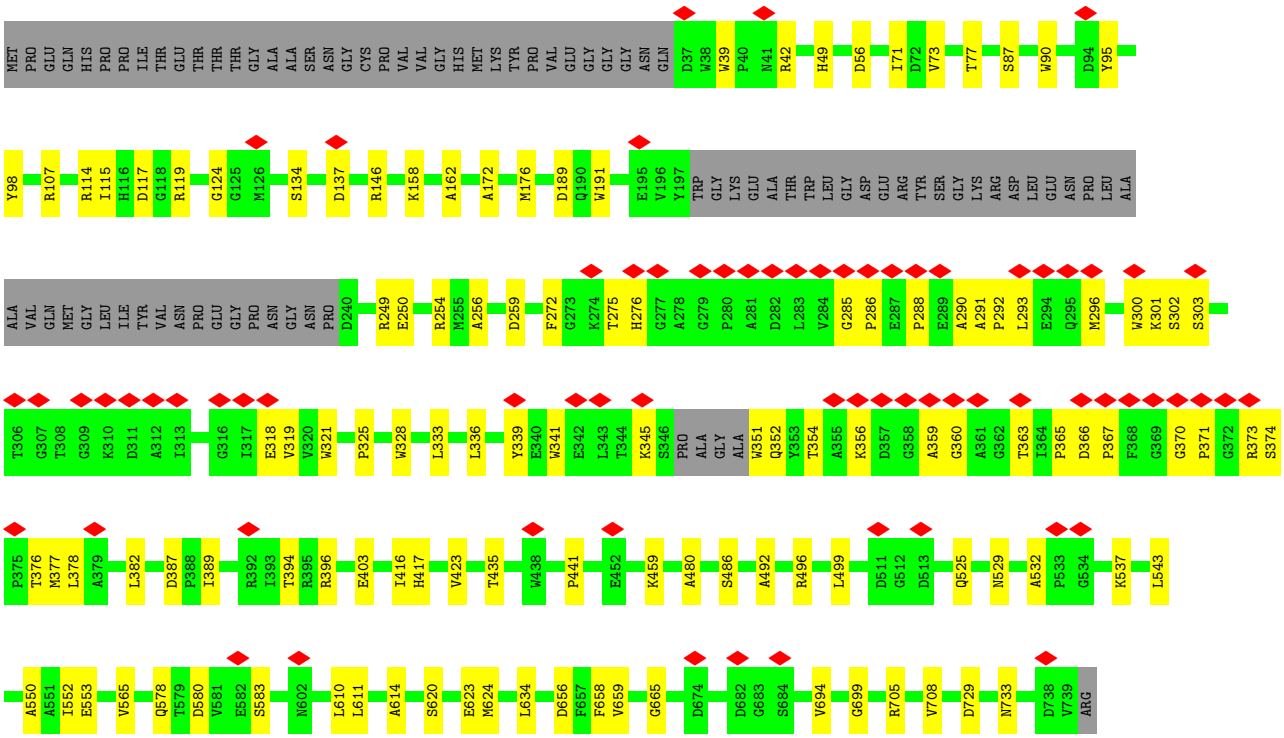

- Molecule 1: Catalase-peroxidase

Chain B:

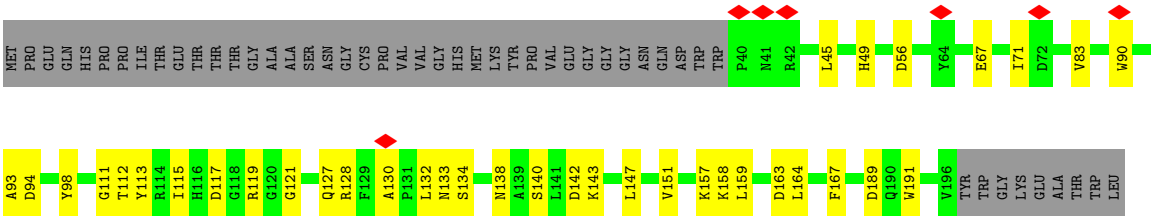

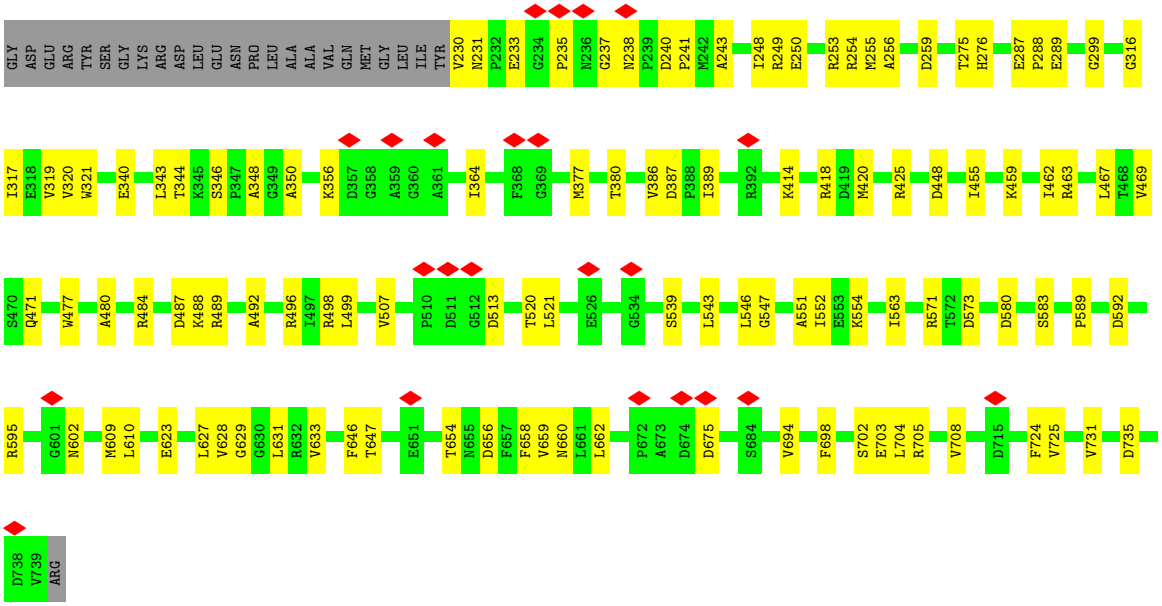
GLY ASP GLU ARG TYR SER GLY LYS ARG ASP LEU LEU GLU ASN PRO LEU ALA ALA VAL GLN MET GLY LEU ILE TYR V230 N231 P232 E233 G234 P235 N236 G237 N238 P239 D240 P241 M242 A243 I248 R249 E250 R253 R254 M255 A256 D259 T275 H276 E287 P288 E289 G299 G316
I317 E318 V319 V320 W321 E340 L343 T344 K345 S346 P347 A348 G349 A350 K356 D357 G358 A359 G360 A361 I364 F368 G369 M377 T380 V386 D387 P388 I389 R392 K414 R418 D419 M420 R425 D448 I455 K459 I462 R463 L467 T468 V469
S470 Q471 W477 A480 R484 D487 K488 R489 A492 R496 I497 R498 L499 V507 P510 D511 G512 D513 T520 L521 E526 G534 S539 L543 L546 G547 A551 I552 E553 K554 I563 R571 T572 D573 D580 S583 P589 D592
R595 G601 N602 M609 L610 E623 L627 V628 G629 G630 L631 R632 V633 F646 T647 E651 T654 N655 D656 F657 F658 V659 N660 L661 L662 P672 A673 D674 D675 S684 V694 F698 S702 E703 L704 R705 V708 D715 F724 V725 V731 D735
D738 V739 ARG

4 Experimental information (i)

Property	Value	Source
EM reconstruction method	SINGLE PARTICLE	Depositor
Imposed symmetry	POINT, Not provided	
Number of particles used	71350	Depositor
Resolution determination method	FSC 0.143 CUT-OFF	Depositor
CTF correction method	PHASE FLIPPING AND AMPLITUDE CORRECTION	Depositor
Microscope	FEI TITAN KRIOS	Depositor
Voltage (kV)	300	Depositor
Electron dose ($e^-/Å^2$)	39.30	Depositor
Minimum defocus (nm)	Not provided	
Maximum defocus (nm)	Not provided	
Magnification	Not provided	
Image detector	GATAN K3 (6k x 4k)	Depositor
Maximum map value	0.491	Depositor
Minimum map value	-0.247	Depositor
Average map value	0.000	Depositor
Map value standard deviation	0.014	Depositor
Recommended contour level	0.107	Depositor
Map size (Å)	247.76001, 247.76001, 247.76001	wwPDB
Map dimensions	380, 380, 380	wwPDB
Map angles (°)	90.0, 90.0, 90.0	wwPDB
Pixel spacing (Å)	0.652, 0.652, 0.652	Depositor

5 Model quality (i)

5.1 Standard geometry (i)

Bond lengths and bond angles in the following residue types are not validated in this section: HEM

The Z score for a bond length (or angle) is the number of standard deviations the observed value is removed from the expected value. A bond length (or angle) with $|Z| > 5$ is considered an outlier worth inspection. RMSZ is the root-mean-square of all Z scores of the bond lengths (or angles).

Mol	Chain	Bond lengths		Bond angles	
		RMSZ	$\#\|Z\| >5$	RMSZ	$\#\|Z\| >5$
1	A	0.37	0/5131	0.43	0/6995
1	B	0.39	0/5194	0.40	0/7085
All	All	0.38	0/10325	0.42	0/14080

There are no bond length outliers.

There are no bond angle outliers.

There are no chirality outliers.

There are no planarity outliers.

5.2 Too-close contacts (i)

In the following table, the Non-H and H(model) columns list the number of non-hydrogen atoms and hydrogen atoms in the chain respectively. The H(added) column lists the number of hydrogen atoms added and optimized by MolProbity. The Clashes column lists the number of clashes within the asymmetric unit, whereas Symm-Clashes lists symmetry-related clashes.

Mol	Chain	Non-H	H(model)	H(added)	Clashes	Symm-Clashes
1	A	5000	0	4783	89	0
1	B	5061	0	4834	97	0
2	A	43	0	30	4	0
2	B	43	0	30	5	0
All	All	10147	0	9677	184	0

The all-atom clashscore is defined as the number of clashes found per 1000 atoms (including hydrogen atoms). The all-atom clashscore for this structure is 9.

All (184) close contacts within the same asymmetric unit are listed below, sorted by their clash magnitude.

Atom-1	Atom-2	Interatomic distance (Å)	Clash overlap (Å)
1:A:146:ARG:HH12	1:A:301:LYS:HB2	1.36	0.90
1:A:611:LEU:HD12	1:A:624:MET:HE1	1.65	0.79
1:A:341:TRP:O	1:A:352:GLN:NE2	2.17	0.77
1:B:249:ARG:NH2	1:B:387:ASP:OD2	2.19	0.75
1:A:525:GLN:HB3	1:A:543:LEU:HD11	1.67	0.75
1:A:275:THR:O	1:A:276:HIS:ND1	2.19	0.75
2:A:801:HEM:HBC2	2:A:801:HEM:HHD	1.72	0.71
1:A:288:PRO:HD2	1:A:290:ALA:HB2	1.72	0.70
1:A:293:LEU:HD11	1:B:702:SER:H	1.58	0.68
1:A:376:THR:HG23	1:A:377:MET:HG2	1.76	0.68
1:B:469:VAL:HG23	1:B:551:ALA:HB1	1.73	0.68
1:B:275:THR:HB	1:B:319:VAL:H	1.60	0.67
1:A:319:VAL:HG23	1:A:376:THR:HA	1.77	0.66
1:A:552:ILE:HG22	1:A:634:LEU:HD21	1.77	0.66
1:B:492:ALA:N	1:B:735:ASP:OD1	2.28	0.66
1:B:132:LEU:O	1:B:138:ASN:ND2	2.27	0.65
1:A:321:TRP:HE1	1:A:378:LEU:HD22	1.62	0.64
1:B:248:ILE:HD11	1:B:380:THR:HB	1.79	0.64
1:B:489:ARG:NH2	1:B:583:SER:O	2.31	0.63
1:A:396:ARG:NH1	1:A:403:GLU:OE2	2.32	0.63
1:A:580:ASP:HB3	1:A:583:SER:HB3	1.81	0.62
2:B:801:HEM:HBB2	2:B:801:HEM:HMB2	1.82	0.62
1:B:241:PRO:HB2	1:B:386:VAL:HG21	1.82	0.62
1:A:117:ASP:OD2	1:A:119:ARG:NH1	2.33	0.61
1:A:56:ASP:OD1	1:A:191:TRP:NE1	2.33	0.61
1:B:83:VAL:HG21	1:B:151:VAL:HG23	1.81	0.61
1:B:56:ASP:OD1	1:B:191:TRP:NE1	2.33	0.61
1:A:134:SER:HA	1:A:292:PRO:HD2	1.81	0.61
1:B:646:PHE:O	1:B:660:ASN:ND2	2.29	0.60
1:B:563:ILE:HD12	1:B:725:VAL:HG21	1.83	0.60
1:A:333:LEU:HA	1:A:336:LEU:HB3	1.83	0.59
1:A:656:ASP:HA	1:A:659:VAL:HG12	1.85	0.59
1:B:159:LEU:HD21	1:B:164:LEU:HD13	1.85	0.58
1:B:128:ARG:NH1	1:B:189:ASP:OD1	2.36	0.58
1:A:275:THR:HG22	2:A:801:HEM:HAA1	1.85	0.57
1:A:480:ALA:HB2	1:A:492:ALA:HB2	1.86	0.57
1:B:112:THR:HG23	1:B:121:GLY:H	1.69	0.57
1:B:231:ASN:ND2	1:B:233:GLU:OE1	2.37	0.57
1:B:489:ARG:NH2	1:B:583:SER:OG	2.38	0.56
1:A:366:ASP:HB2	1:A:367:PRO:HD3	1.87	0.56
1:A:249:ARG:NH1	1:A:389:ILE:HD11	2.21	0.56
1:B:414:LYS:HD3	1:B:418:ARG:HH11	1.71	0.56

Continued on next page...

Continued from previous page...

Atom-1	Atom-2	Interatomic distance (Å)	Clash overlap (Å)
1:B:580:ASP:HB3	1:B:583:SER:HB3	1.88	0.56
1:A:249:ARG:NH2	1:A:387:ASP:OD2	2.38	0.56
1:A:146:ARG:NH1	1:A:301:LYS:HB2	2.14	0.55
1:A:272:PHE:CZ	1:A:328:TRP:HD1	2.23	0.55
1:A:529:ASN:HB2	1:A:537:LYS:HG2	1.88	0.55
1:A:292:PRO:HA	1:A:296:MET:SD	2.46	0.55
1:B:49:HIS:O	1:B:49:HIS:ND1	2.38	0.55
1:A:729:ASP:OD1	1:A:733:ASN:ND2	2.39	0.55
1:B:507:VAL:HG11	1:B:589:PRO:HG2	1.89	0.55
2:A:801:HEM:HMB2	2:A:801:HEM:HBB2	1.88	0.55
1:B:480:ALA:HB2	1:B:492:ALA:HB2	1.89	0.55
1:A:376:THR:OG1	1:A:377:MET:N	2.41	0.54
1:B:45:LEU:HD12	1:B:703:GLU:HG3	1.88	0.54
1:A:529:ASN:HA	1:A:532:ALA:HB2	1.89	0.54
1:B:117:ASP:OD2	1:B:119:ARG:NE	2.40	0.54
1:A:365:PRO:HD3	1:A:370:GLY:HA2	1.90	0.53
1:A:49:HIS:O	1:A:49:HIS:ND1	2.42	0.53
2:B:801:HEM:HMC2	2:B:801:HEM:HBC2	1.91	0.53
1:B:320:VAL:HG13	1:B:364:ILE:HG21	1.91	0.53
1:B:420:MET:O	1:B:425:ARG:HD3	2.07	0.53
1:A:496:ARG:HG2	1:A:499:LEU:HD12	1.90	0.53
1:B:240:ASP:HB3	1:B:243:ALA:HB3	1.91	0.53
1:B:67:GLU:OE2	1:B:157:LYS:NZ	2.32	0.52
1:A:339:TYR:HB2	1:A:373:ARG:NH1	2.24	0.52
1:B:143:LYS:O	1:B:147:LEU:HG	2.10	0.52
1:B:463:ARG:HD3	1:B:554:LYS:HB2	1.91	0.52
1:B:275:THR:HG23	2:B:801:HEM:HAA2	1.91	0.52
1:A:525:GLN:HB3	1:A:543:LEU:CD1	2.36	0.52
1:B:94:ASP:OD2	1:B:276:HIS:NE2	2.43	0.51
1:B:113:TYR:OH	1:B:487:ASP:OD1	2.28	0.51
1:B:163:ASP:O	1:B:167:PHE:N	2.43	0.51
1:B:629:GLY:HA3	1:B:658:PHE:CZ	2.46	0.51
1:B:288:PRO:HG3	1:B:299:GLY:H	1.77	0.50
1:B:627:LEU:O	1:B:631:LEU:HB2	2.11	0.50
1:B:45:LEU:HD11	1:B:704:LEU:HG	1.92	0.50
1:A:275:THR:O	1:A:276:HIS:CG	2.63	0.50
1:A:339:TYR:HB2	1:A:373:ARG:HH12	1.76	0.50
1:A:382:LEU:H	1:A:382:LEU:HD23	1.76	0.50
1:B:249:ARG:NH1	1:B:259:ASP:OD2	2.45	0.50
1:B:235:PRO:O	1:B:237:GLY:N	2.45	0.50
1:B:235:PRO:HD2	1:B:238:ASN:O	2.12	0.49

Continued on next page...

Continued from previous page...

Atom-1	Atom-2	Interatomic distance (Å)	Clash overlap (Å)
1:A:134:SER:HB3	1:A:291:ALA:HB1	1.95	0.49
1:B:249:ARG:CZ	1:B:389:ILE:HD11	2.43	0.49
1:A:250:GLU:OE2	1:A:254:ARG:NH2	2.33	0.48
1:A:293:LEU:HD21	1:B:702:SER:HB3	1.95	0.48
1:A:333:LEU:HD22	1:A:394:THR:HG23	1.94	0.48
1:A:441:PRO:HG2	1:A:578:GLN:HB3	1.95	0.48
1:B:448:ASP:OD1	1:B:448:ASP:N	2.46	0.48
1:B:117:ASP:OD1	1:B:119:ARG:NH2	2.45	0.48
1:B:140:SER:O	1:B:140:SER:OG	2.25	0.48
1:B:455:ILE:O	1:B:459:LYS:HB2	2.13	0.47
1:A:117:ASP:OD1	1:A:117:ASP:N	2.46	0.47
1:B:317:ILE:HG22	1:B:319:VAL:HG23	1.96	0.47
1:A:71:ILE:HG22	1:A:158:LYS:HD3	1.96	0.47
1:B:250:GLU:OE2	1:B:253:ARG:NH1	2.29	0.47
1:A:423:VAL:HG21	1:A:435:THR:HG23	1.96	0.47
1:B:498:ARG:NH1	1:B:573:ASP:OD2	2.47	0.47
1:B:459:LYS:HE2	1:B:546:LEU:HD11	1.95	0.47
1:A:124:GLY:HA2	1:A:162:ALA:HB2	1.97	0.47
1:A:699:GLY:O	1:A:705:ARG:NH2	2.44	0.47
1:B:675:ASP:N	1:B:675:ASP:OD1	2.45	0.47
1:A:620:SER:OG	1:A:623:GLU:OE2	2.29	0.46
1:B:656:ASP:HA	1:B:659:VAL:HG12	1.96	0.46
1:A:359:ALA:HA	1:A:373:ARG:HB3	1.98	0.46
1:A:319:VAL:CG2	1:A:376:THR:HA	2.42	0.46
1:A:610:LEU:HD22	1:A:694:VAL:HG13	1.98	0.46
1:A:360:GLY:H	1:A:373:ARG:H	1.64	0.46
1:B:111:GLY:O	1:B:255:MET:HE2	2.16	0.46
1:A:95:TYR:CZ	1:A:325:PRO:HG2	2.50	0.45
1:B:610:LEU:HD22	1:B:694:VAL:HG13	1.98	0.45
1:B:628:VAL:HG11	1:B:698:PHE:CZ	2.51	0.45
1:A:365:PRO:HG3	1:A:370:GLY:N	2.32	0.45
1:B:275:THR:HG23	2:B:801:HEM:CAA	2.46	0.45
1:B:592:ASP:OD2	1:B:595:ARG:NH2	2.42	0.45
1:B:602:ASN:HB2	1:B:609:MET:HE2	1.98	0.45
1:A:363:THR:OG1	1:A:371:PRO:HG2	2.18	0.44
1:B:115:ILE:HG21	1:B:256:ALA:HB2	1.99	0.44
1:A:665:GLY:HA2	1:B:90:TRP:CH2	2.53	0.44
1:B:127:GLN:HA	1:B:132:LEU:HB2	1.99	0.44
1:B:552:ILE:HD13	1:B:724:PHE:HE2	1.83	0.44
1:A:658:PHE:HD1	1:A:708:VAL:HG13	1.83	0.44
1:B:287:GLU:CD	1:B:287:GLU:H	2.26	0.44

Continued on next page...

Continued from previous page...

Atom-1	Atom-2	Interatomic distance (Å)	Clash overlap (Å)
1:A:172:ALA:O	1:A:176:MET:HG3	2.19	0.43
1:B:321:TRP:HD1	1:B:377:MET:SD	2.41	0.43
1:B:633:VAL:HG13	1:B:647:THR:HG21	2.01	0.43
1:A:553:GLU:HG3	1:A:565:VAL:HG23	1.99	0.43
1:A:146:ARG:HD3	1:B:705:ARG:NH2	2.32	0.43
1:A:39:TRP:HB2	1:A:42:ARG:HD2	2.00	0.43
1:A:285:GLY:HA3	1:A:286:PRO:HD3	1.88	0.43
1:B:316:GLY:O	1:B:348:ALA:HB3	2.19	0.43
1:A:42:ARG:HH12	1:B:289:GLU:CD	2.24	0.43
1:A:416:ILE:HG13	1:A:417:HIS:ND1	2.34	0.43
1:B:543:LEU:HA	1:B:543:LEU:HD23	1.60	0.43
1:B:71:ILE:HG22	1:B:158:LYS:HD3	2.00	0.43
1:B:477:TRP:CZ3	1:B:731:VAL:HG11	2.54	0.43
1:A:137:ASP:OD1	1:A:137:ASP:N	2.40	0.42
1:A:114:ARG:HH11	1:A:119:ARG:HB2	1.82	0.42
1:A:321:TRP:HA	1:A:376:THR:OG1	2.18	0.42
1:B:496:ARG:HA	1:B:499:LEU:HD23	2.01	0.42
1:A:249:ARG:NH1	1:A:259:ASP:OD1	2.51	0.42
1:B:471:GLN:HG2	1:B:513:ASP:OD2	2.19	0.42
1:A:115:ILE:HD13	1:A:256:ALA:HB2	2.01	0.42
1:A:117:ASP:O	1:A:486:SER:OG	2.32	0.42
1:B:93:ALA:HB2	1:B:98:TYR:CZ	2.54	0.42
1:B:275:THR:HG21	1:B:317:ILE:HB	2.02	0.42
1:B:275:THR:N	1:B:319:VAL:O	2.50	0.42
1:B:539:SER:OG	1:B:571:ARG:O	2.32	0.42
1:A:107:ARG:HG3	2:A:801:HEM:CAC	2.50	0.42
1:B:346:SER:HB3	1:B:350:ALA:H	1.85	0.42
1:B:462:ILE:HG21	1:B:547:GLY:HA2	2.02	0.42
1:A:73:VAL:O	1:A:77:THR:HG23	2.20	0.42
1:A:115:ILE:HD12	1:A:115:ILE:HA	1.93	0.42
1:A:276:HIS:O	1:A:318:GLU:HA	2.19	0.42
1:A:90:TRP:CD1	1:A:90:TRP:H	2.38	0.42
1:A:249:ARG:CZ	1:A:389:ILE:HD11	2.50	0.42
1:A:87:SER:HA	1:A:98:TYR:CE2	2.55	0.41
1:A:345:LYS:O	1:A:351:TRP:HB2	2.20	0.41
1:A:39:TRP:CH2	1:B:287:GLU:HG3	2.55	0.41
1:A:291:ALA:N	1:A:296:MET:HE3	2.35	0.41
1:B:130:ALA:C	1:B:132:LEU:N	2.77	0.41
1:B:343:LEU:HD12	1:B:344:THR:H	1.85	0.41
1:B:467:LEU:HD11	1:B:520:THR:OG1	2.21	0.41
1:A:189:ASP:N	1:A:189:ASP:OD1	2.48	0.41

Continued on next page...

Continued from previous page...

Atom-1	Atom-2	Interatomic distance (Å)	Clash overlap (Å)
1:B:134:SER:OG	1:B:289:GLU:HB2	2.20	0.41
1:B:254:ARG:HB2	1:B:254:ARG:NH2	2.36	0.41
1:B:498:ARG:HE	1:B:498:ARG:HB3	1.62	0.41
1:A:146:ARG:NH2	1:A:302:SER:HB3	2.36	0.40
1:A:459:LYS:HG3	1:A:550:ALA:HB2	2.03	0.40
1:B:142:ASP:OD1	1:B:142:ASP:N	2.54	0.40
1:B:654:THR:HG23	1:B:656:ASP:H	1.87	0.40
1:B:128:ARG:O	1:B:133:ASN:ND2	2.53	0.40
1:B:340:GLU:O	1:B:356:LYS:N	2.39	0.40
1:A:107:ARG:C	1:A:107:ARG:HD3	2.46	0.40
1:A:374:SER:O	1:A:376:THR:HG22	2.22	0.40
1:A:614:ALA:HB3	1:A:624:MET:HE2	2.03	0.40
1:B:230:VAL:HG13	2:B:801:HEM:HMB3	2.02	0.40
1:A:354:THR:O	1:A:356:LYS:N	2.55	0.40
1:B:623:GLU:O	1:B:627:LEU:HB2	2.22	0.40
1:A:300:TRP:HB3	1:A:303:SER:OG	2.22	0.40
1:B:484:ARG:O	1:B:488:LYS:N	2.54	0.40
1:B:521:LEU:HD23	1:B:521:LEU:HA	1.87	0.40
1:B:662:LEU:HD11	1:B:708:VAL:HG12	2.02	0.40

There are no symmetry-related clashes.

5.3 Torsion angles (i)

5.3.1 Protein backbone (i)

In the following table, the Percentiles column shows the percent Ramachandran outliers of the chain as a percentile score with respect to all PDB entries followed by that with respect to all EM entries.

The Analysed column shows the number of residues for which the backbone conformation was analysed, and the total number of residues.

Mol	Chain	Analysed	Favoured	Allowed	Outliers	Percentiles	
1	A	651/740 (88%)	578 (89%)	73 (11%)	0	100	100
1	B	663/740 (90%)	618 (93%)	45 (7%)	0	100	100
All	All	1314/1480 (89%)	1196 (91%)	118 (9%)	0	100	100

There are no Ramachandran outliers to report.

5.3.2 Protein sidechains (i)

In the following table, the Percentiles column shows the percent sidechain outliers of the chain as a percentile score with respect to all PDB entries followed by that with respect to all EM entries.

The Analysed column shows the number of residues for which the sidechain conformation was analysed, and the total number of residues.

Mol	Chain	Analysed	Rotameric	Outliers	Percentiles	
1	A	504/584 (86%)	504 (100%)	0	100	100
1	B	512/584 (88%)	512 (100%)	0	100	100
All	All	1016/1168 (87%)	1016 (100%)	0	100	100

There are no protein residues with a non-rotameric sidechain to report.

Sometimes sidechains can be flipped to improve hydrogen bonding and reduce clashes. All (6) such sidechains are listed below:

Mol	Chain	Res	Type
1	A	596	ASN
1	A	733	ASN
1	B	535	ASN
1	B	562	ASN
1	B	655	ASN
1	B	733	ASN

5.3.3 RNA (i)

There are no RNA molecules in this entry.

5.4 Non-standard residues in protein, DNA, RNA chains (i)

There are no non-standard protein/DNA/RNA residues in this entry.

5.5 Carbohydrates (i)

There are no oligosaccharides in this entry.

5.6 Ligand geometry (i)

2 ligands are modelled in this entry.

In the following table, the Counts columns list the number of bonds (or angles) for which Mogul statistics could be retrieved, the number of bonds (or angles) that are observed in the model and the number of bonds (or angles) that are defined in the Chemical Component Dictionary. The Link column lists molecule types, if any, to which the group is linked. The Z score for a bond length (or angle) is the number of standard deviations the observed value is removed from the expected value. A bond length (or angle) with $|Z| > 2$ is considered an outlier worth inspection. RMSZ is the root-mean-square of all Z scores of the bond lengths (or angles).

Mol	Type	Chain	Res	Link	Bond lengths			Bond angles		
					Counts	RMSZ	$\#\|Z\| > 2$	Counts	RMSZ	$\#\|Z\| > 2$
2	HEM	A	801	1	50,50,50	1.37	8 (16%)	66,82,82	1.22	5 (7%)
2	HEM	B	801	1	50,50,50	1.28	5 (10%)	66,82,82	1.12	2 (3%)

In the following table, the Chirals column lists the number of chiral outliers, the number of chiral centers analysed, the number of these observed in the model and the number defined in the Chemical Component Dictionary. Similar counts are reported in the Torsion and Rings columns. '-' means no outliers of that kind were identified.

Mol	Type	Chain	Res	Link	Chirals	Torsions	Rings
2	HEM	A	801	1	-	3/14/54/54	-
2	HEM	B	801	1	-	0/14/54/54	-

All (13) bond length outliers are listed below:

Mol	Chain	Res	Type	Atoms	Z	Observed(Å)	Ideal(Å)
2	A	801	HEM	FE-NA	3.09	2.05	1.95
2	A	801	HEM	FE-NB	3.00	2.04	1.94
2	B	801	HEM	FE-NB	2.82	2.03	1.94
2	A	801	HEM	CAC-C3C	2.76	1.55	1.47
2	A	801	HEM	CAB-C3B	2.74	1.54	1.47
2	A	801	HEM	FE-ND	2.73	2.03	1.94
2	B	801	HEM	CAC-C3C	2.72	1.54	1.47
2	A	801	HEM	FE-NC	2.64	2.04	1.95
2	B	801	HEM	CAB-C3B	2.60	1.54	1.47
2	B	801	HEM	FE-ND	2.56	2.02	1.94
2	B	801	HEM	C2A-C3A	-2.50	1.32	1.38
2	A	801	HEM	C2A-C3A	-2.12	1.33	1.38
2	A	801	HEM	C3C-C2C	-2.11	1.33	1.37

All (7) bond angle outliers are listed below:

Mol	Chain	Res	Type	Atoms	Z	Observed(^{o})	Ideal(^{o})
2	B	801	HEM	CAA-CBA-CGA	-3.06	107.02	113.60
2	A	801	HEM	CAA-CBA-CGA	-2.98	107.18	113.60

Continued on next page...

Continued from previous page...

Mol	Chain	Res	Type	Atoms	Z	Observed(^{o})	Ideal(^{o})
2	A	801	HEM	C4A-NA-C1A	2.51	107.80	105.35
2	A	801	HEM	C4D-ND-C1D	2.50	107.66	105.07
2	B	801	HEM	C4D-ND-C1D	2.12	107.26	105.07
2	A	801	HEM	C4C-NC-C1C	2.10	107.40	105.35
2	A	801	HEM	C2A-C1A-NA	-2.08	107.83	110.15

There are no chirality outliers.

All (3) torsion outliers are listed below:

Mol	Chain	Res	Type	Atoms
2	A	801	HEM	C1A-C2A-CAA-CBA
2	A	801	HEM	C4C-C3C-CAC-CBC
2	A	801	HEM	C3A-C2A-CAA-CBA

There are no ring outliers.

2 monomers are involved in 9 short contacts:

Mol	Chain	Res	Type	Clashes	Symm-Clashes
2	A	801	HEM	4	0
2	B	801	HEM	5	0

The following is a two-dimensional graphical depiction of Mogul quality analysis of bond lengths, bond angles, torsion angles, and ring geometry for all instances of the Ligand of Interest. In addition, ligands with molecular weight > 250 and outliers as shown on the validation Tables will also be included. For torsion angles, if less then 5% of the Mogul distribution of torsion angles is within 10 degrees of the torsion angle in question, then that torsion angle is considered an outlier. Any bond that is central to one or more torsion angles identified as an outlier by Mogul will be highlighted in the graph. For rings, the root-mean-square deviation (RMSD) between the ring in question and similar rings identified by Mogul is calculated over all ring torsion angles. If the average RMSD is greater than 60 degrees and the minimal RMSD between the ring in question and any Mogul-identified rings is also greater than 60 degrees, then that ring is considered an outlier. The outliers are highlighted in purple. The color gray indicates Mogul did not find sufficient equivalents in the CSD to analyse the geometry.

Ligand HEM A 801

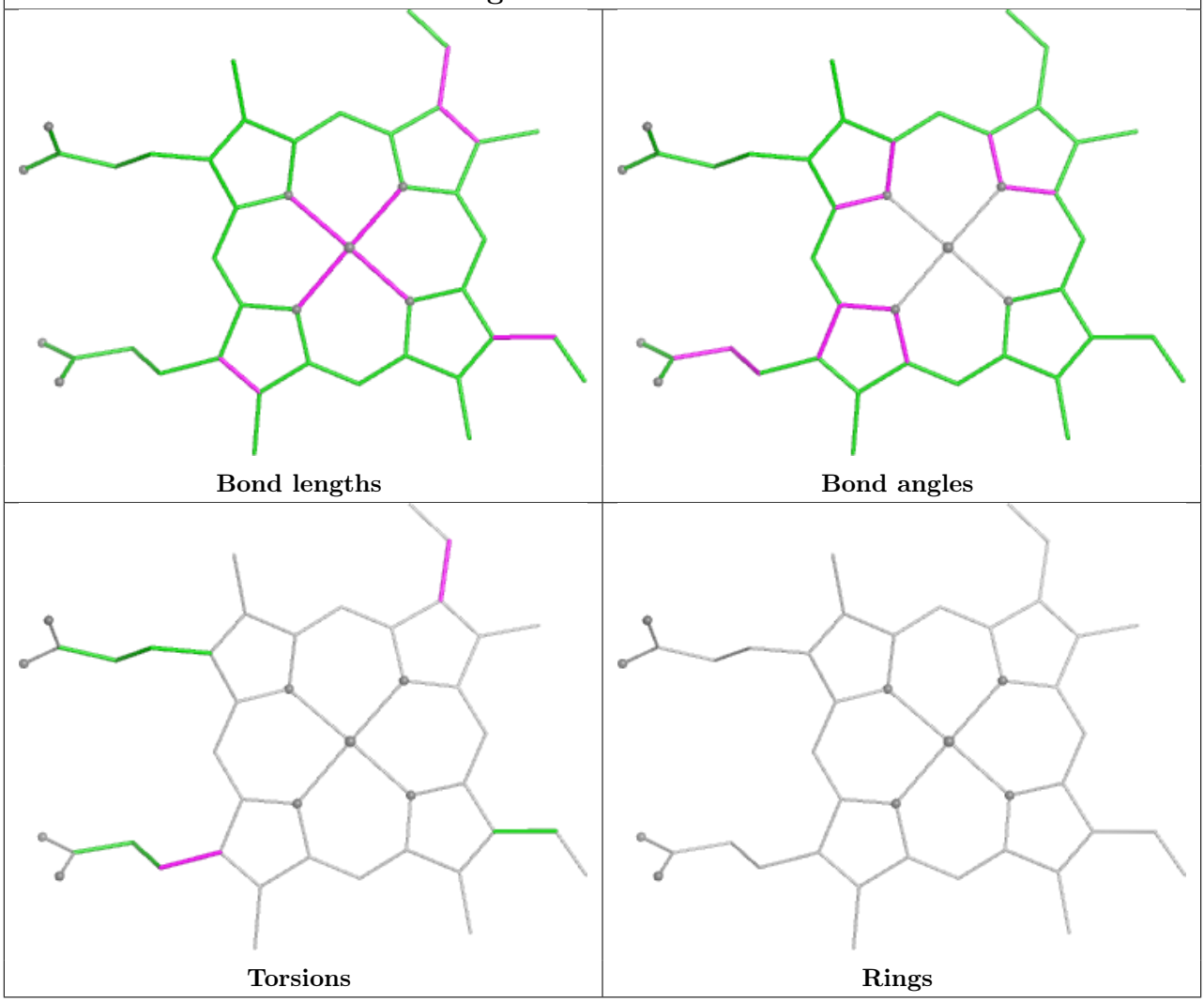

Ligand HEM B 801

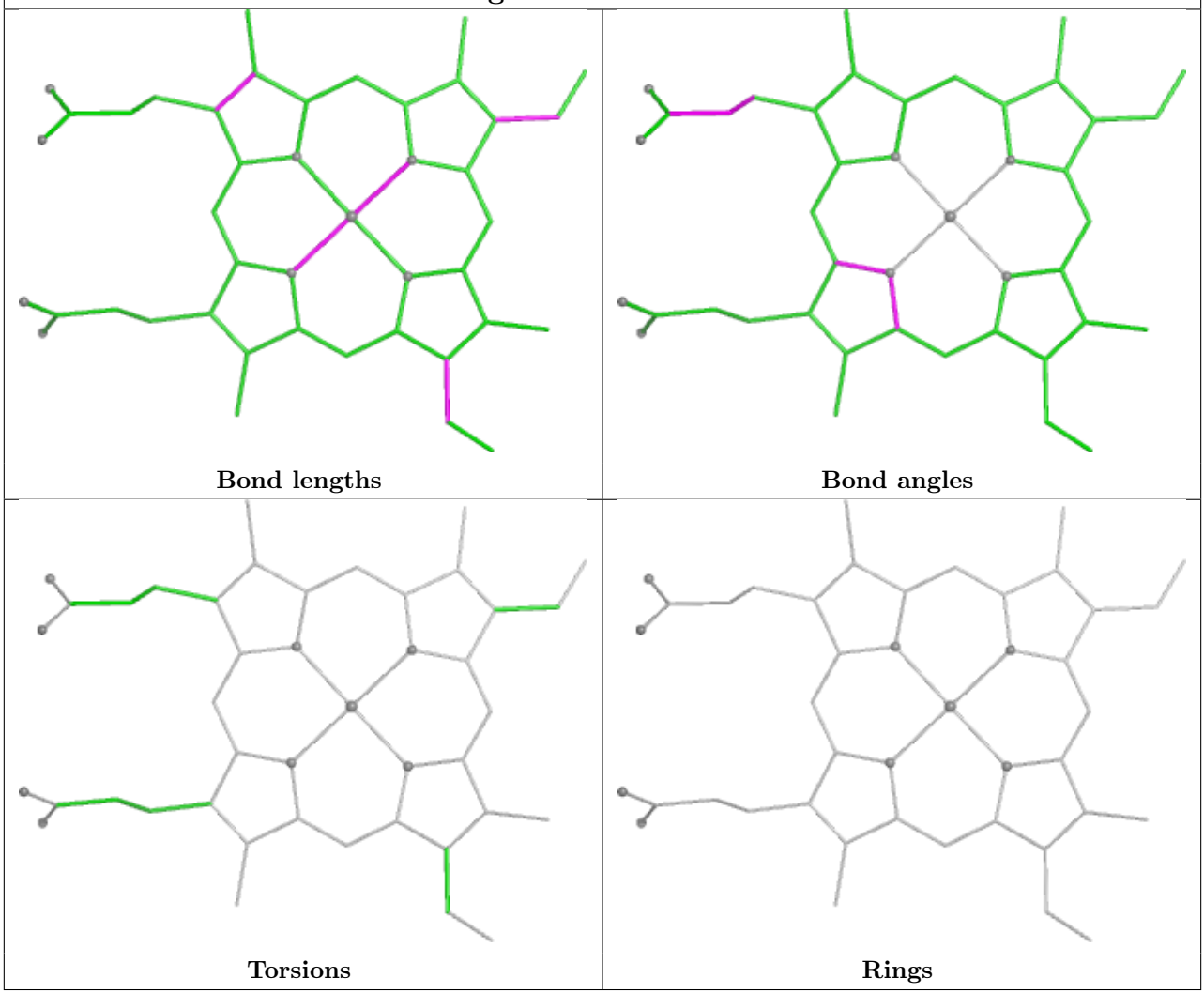

5.7 Other polymers (i)

There are no such residues in this entry.

5.8 Polymer linkage issues (i)

There are no chain breaks in this entry.

6 Map visualisation (i)

This section contains visualisations of the EMDB entry EMD-11676. These allow visual inspection of the internal detail of the map and identification of artifacts.

Images derived from a raw map, generated by summing the deposited half-maps, are presented below the corresponding image components of the primary map to allow further visual inspection and comparison with those of the primary map.

6.1 Orthogonal projections (i)

6.1.1 Primary map

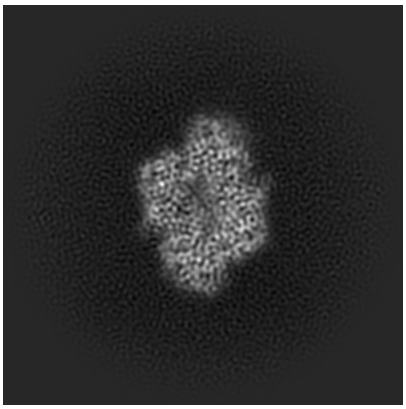

X

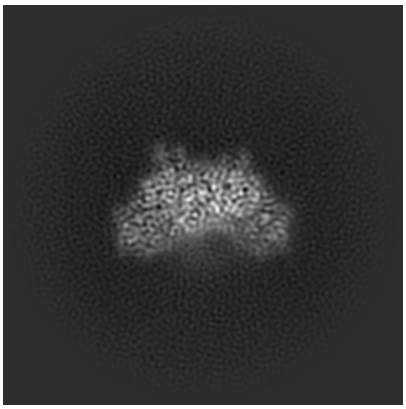

Y

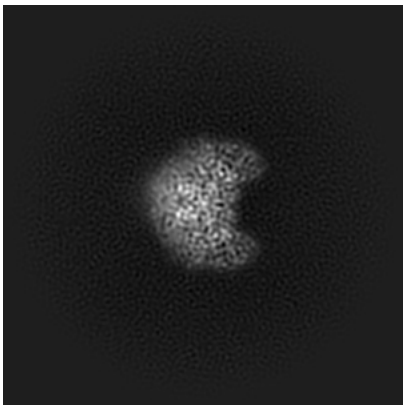

Z

6.1.2 Raw map

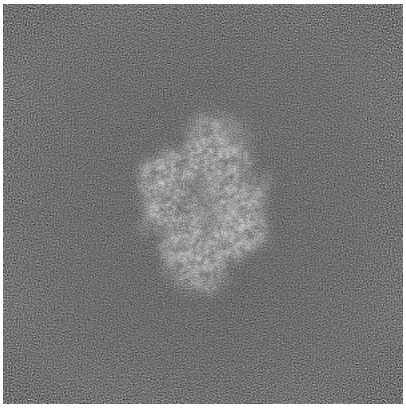

X

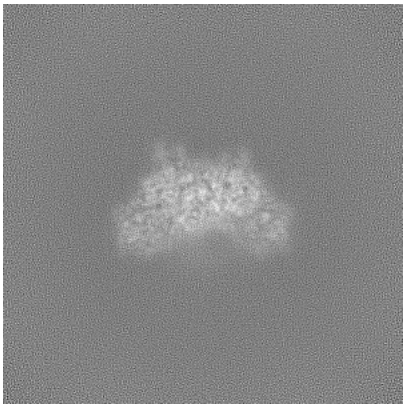

Y

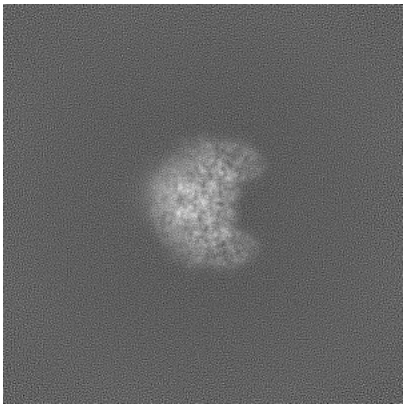

Z

The images above show the map projected in three orthogonal directions.

6.2 Central slices (i)

6.2.1 Primary map

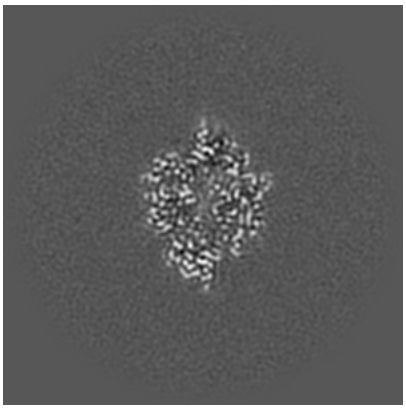
X Index: 190

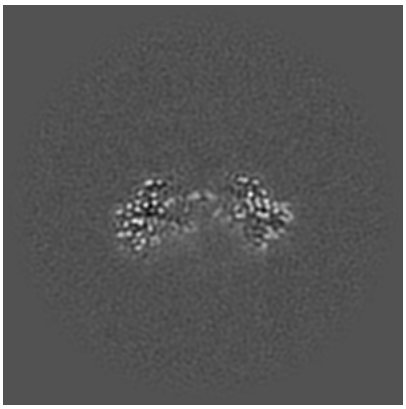
Y Index: 190

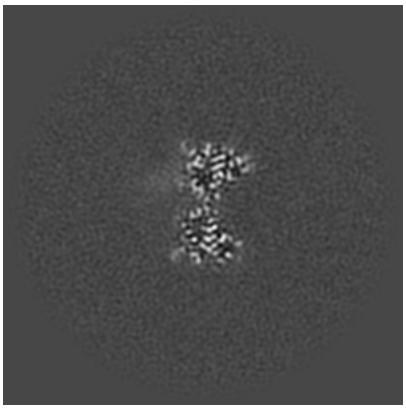
Z Index: 190

6.2.2 Raw map

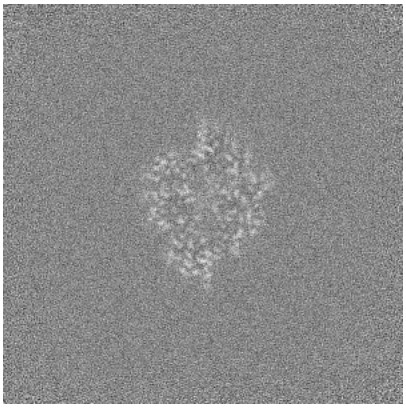
X Index: 190

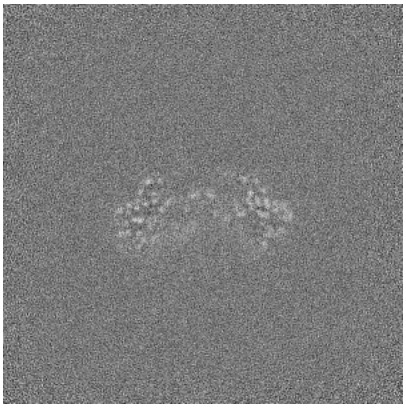
Y Index: 190

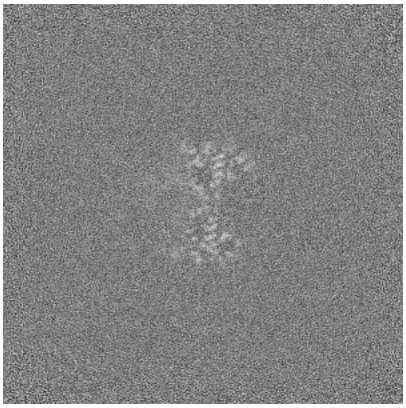
Z Index: 190

The images above show central slices of the map in three orthogonal directions.

6.3 Largest variance slices (i)

6.3.1 Primary map

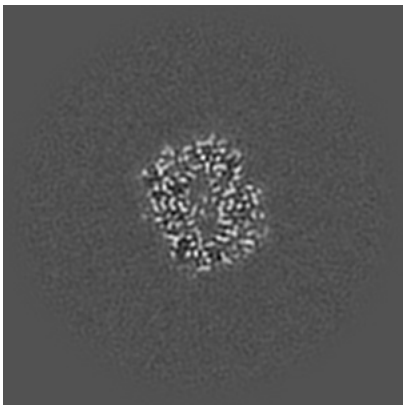
X Index: 200

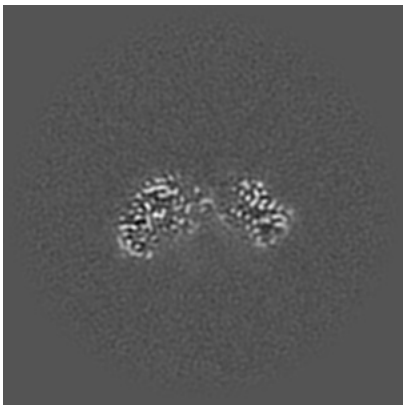
Y Index: 186

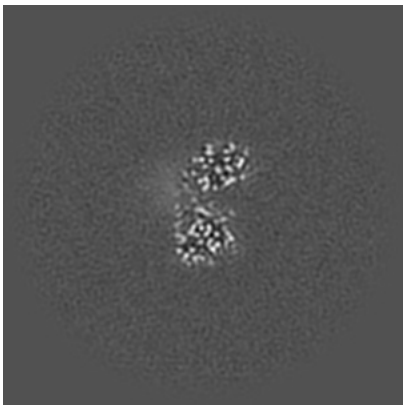
Z Index: 176

6.3.2 Raw map

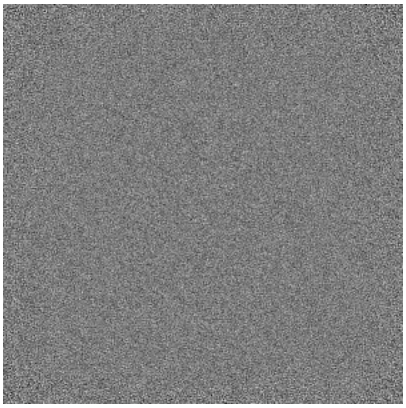
X Index: 0

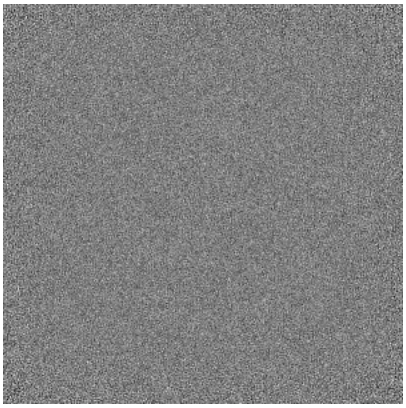
Y Index: 0

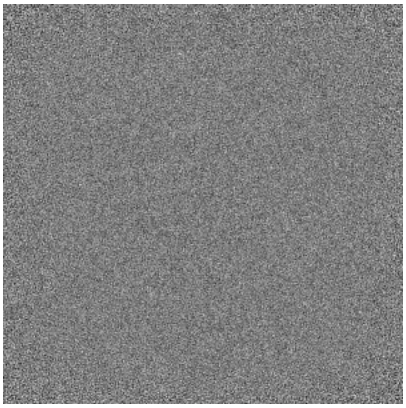
Z Index: 0

The images above show the largest variance slices of the map in three orthogonal directions.

6.4 Orthogonal standard-deviation projections (False-color) (i)

6.4.1 Primary map

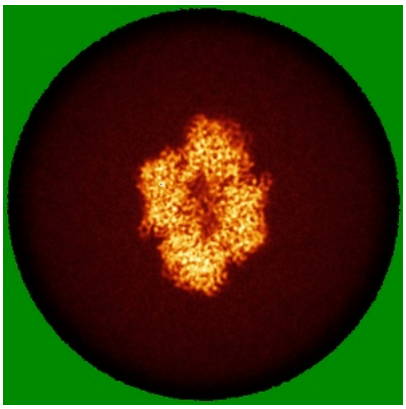
X

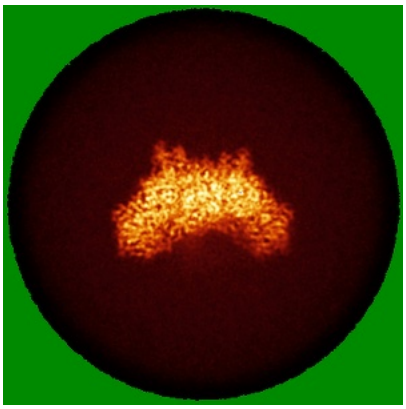
Y

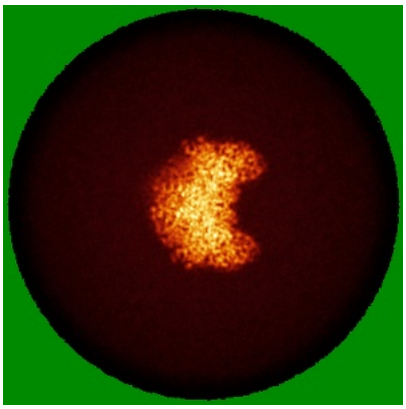
Z

6.4.2 Raw map

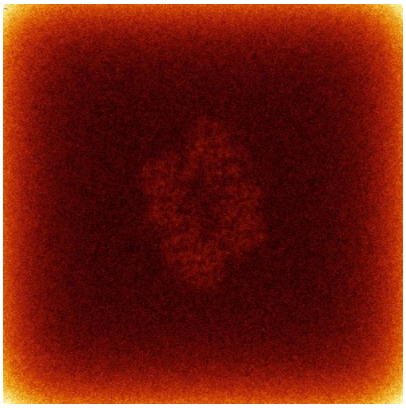
X

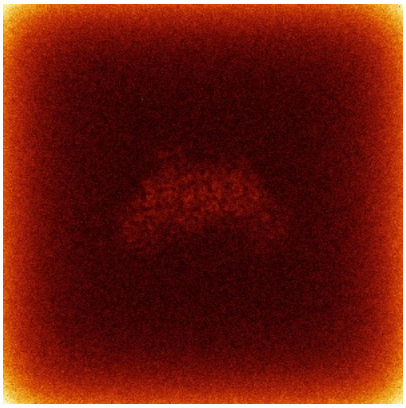
Y

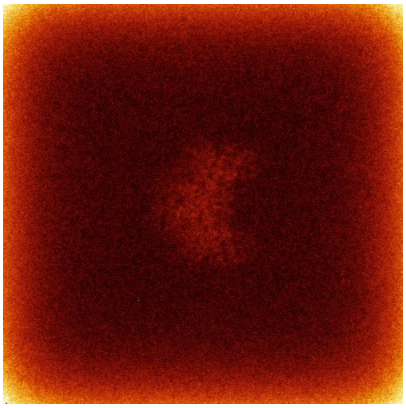
Z

The images above show the map standard deviation projections with false color in three orthogonal directions. Minimum values are shown in green, max in blue, and dark to light orange shades represent small to large values respectively.

6.5 Orthogonal surface views (i)

6.5.1 Primary map

X Y Z

The images above show the 3D surface view of the map at the recommended contour level 0.107. These images, in conjunction with the slice images, may facilitate assessment of whether an appropriate contour level has been provided.

6.5.2 Raw map

X Y Z

These images show the 3D surface of the raw map. The raw map's contour level was selected so that its surface encloses the same volume as the primary map does at its recommended contour level.

6.6 Mask visualisation (i)

This section was not generated. No masks/segmentation were deposited.

7 Map analysis (i)

This section contains the results of statistical analysis of the map.

7.1 Map-value distribution (i)

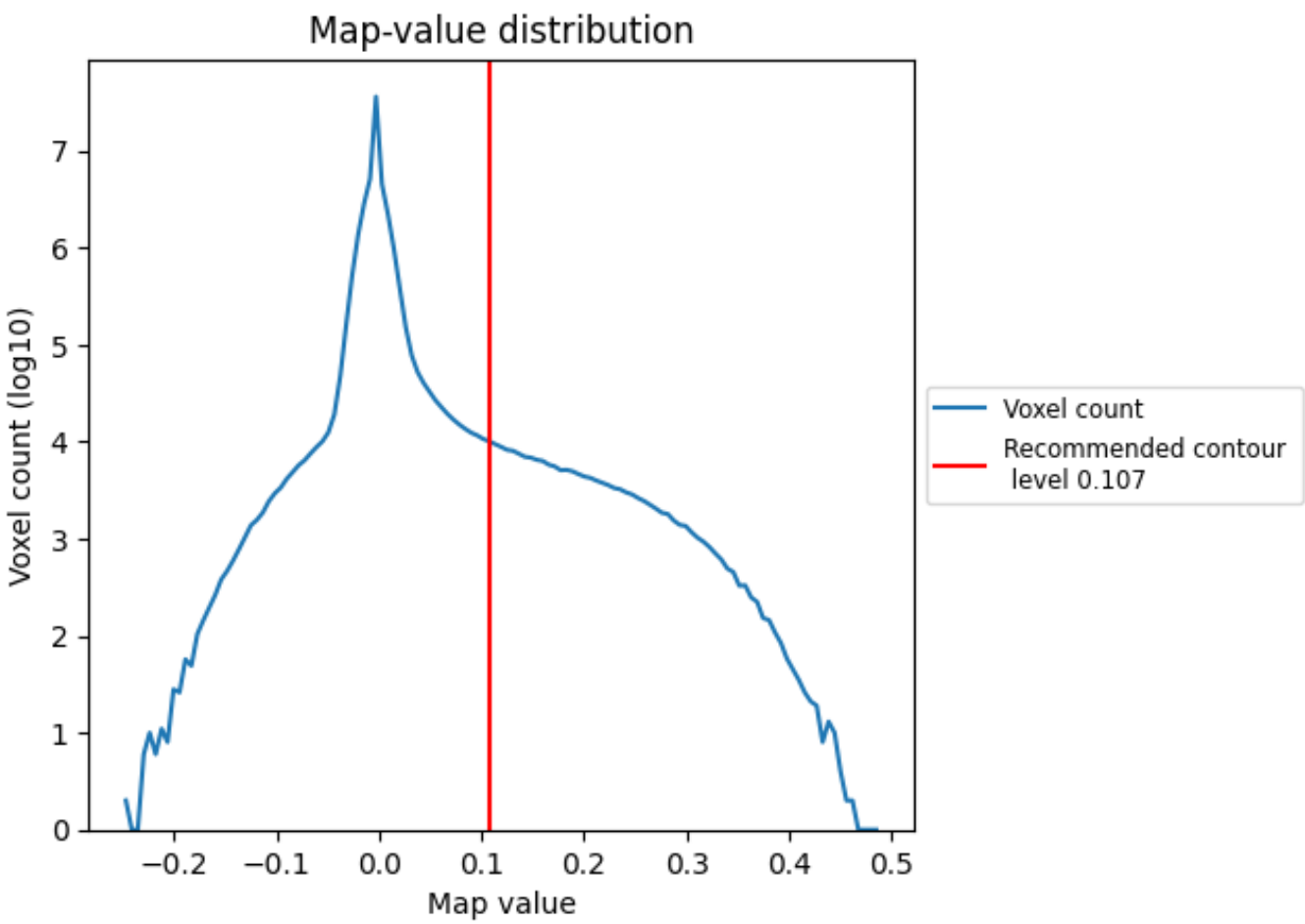

The map-value distribution is plotted in 128 intervals along the x-axis. The y-axis is logarithmic. A spike in this graph at zero usually indicates that the volume has been masked.

7.2 Volume estimate (i)

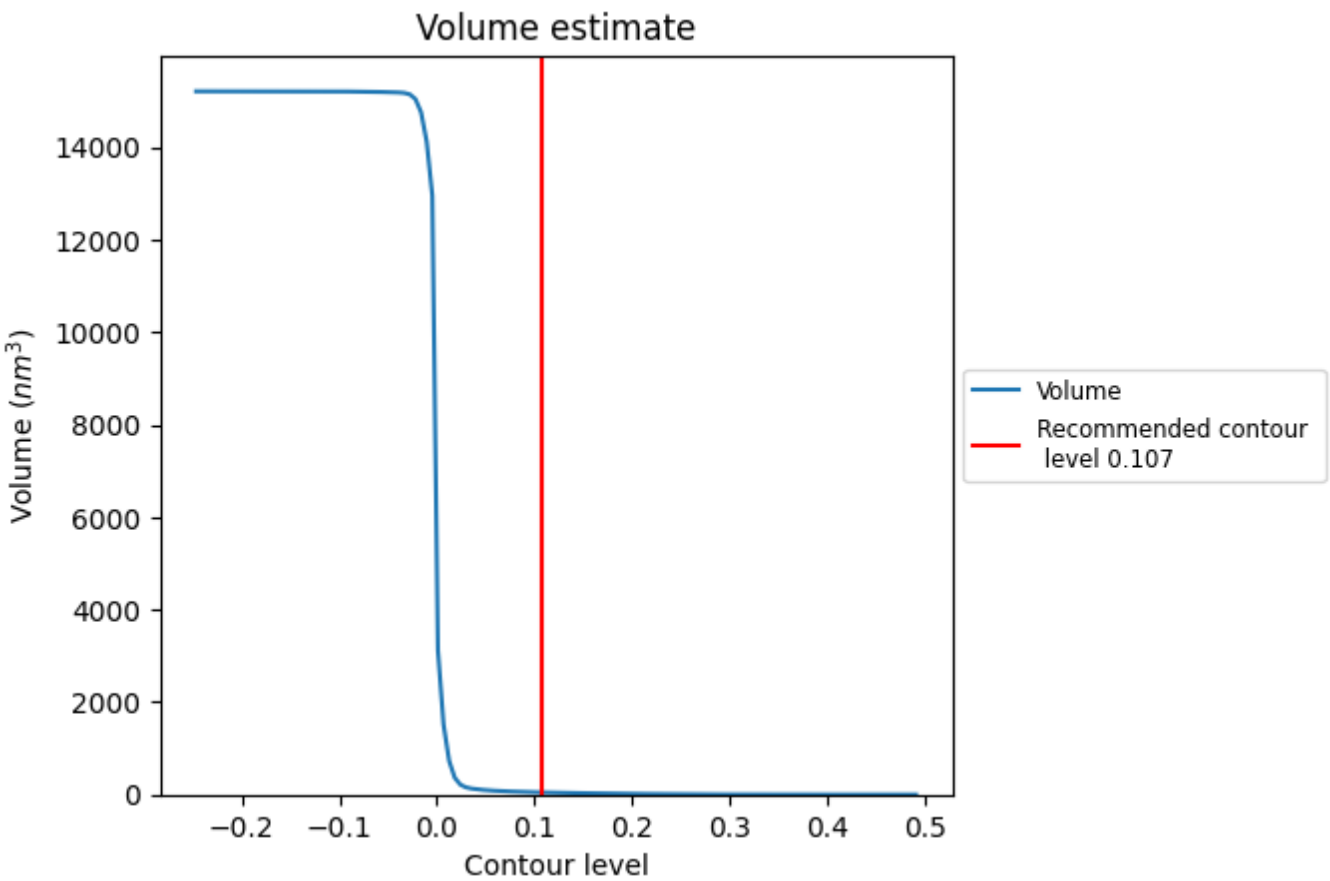

The volume at the recommended contour level is 47 nm^3; this corresponds to an approximate mass of 42 kDa.

The volume estimate graph shows how the enclosed volume varies with the contour level. The recommended contour level is shown as a vertical line and the intersection between the line and the curve gives the volume of the enclosed surface at the given level.

7.3 Rotationally averaged power spectrum (i)

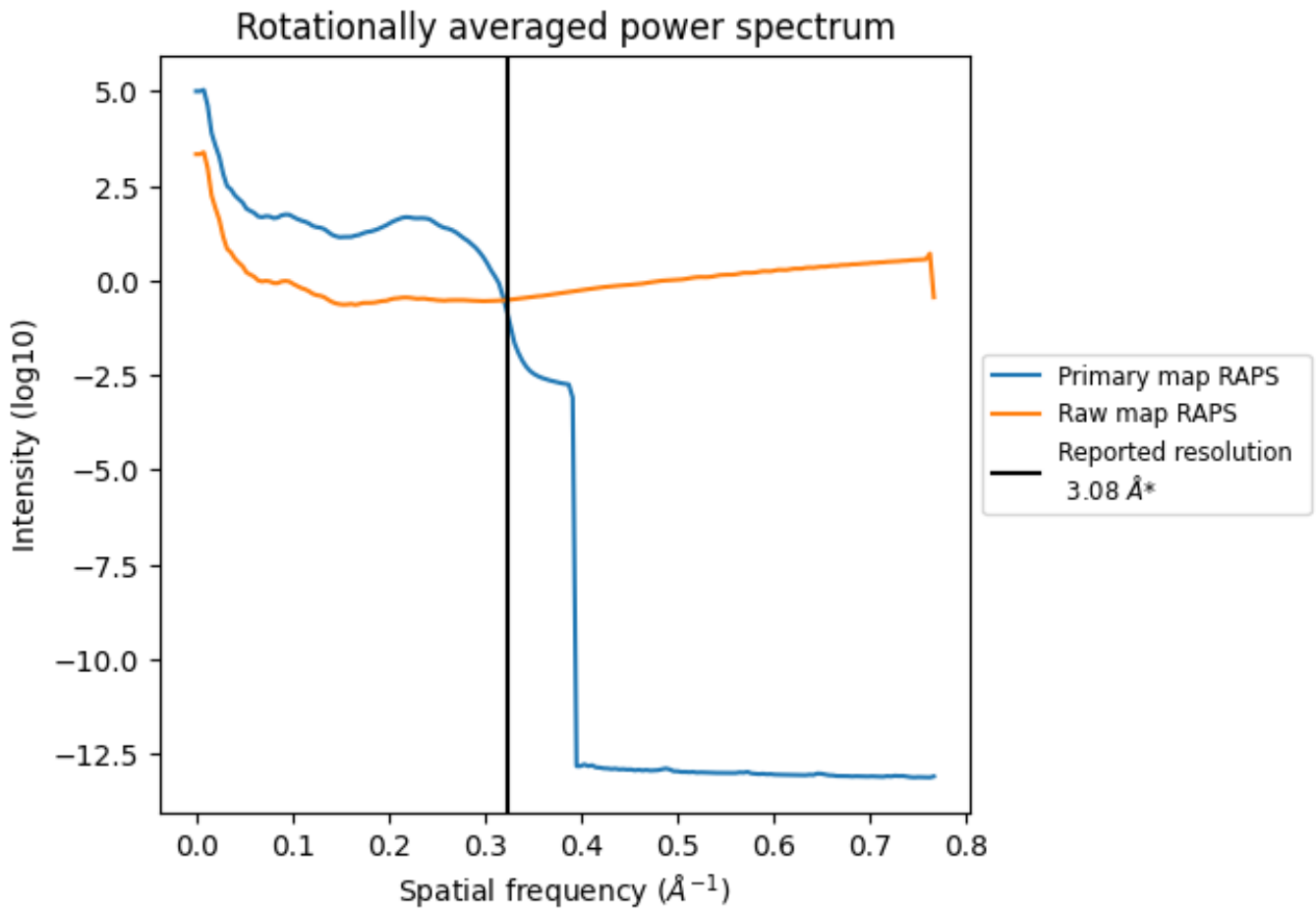

*Reported resolution corresponds to spatial frequency of 0.325 Å^{-1}

8 Fourier-Shell correlation (i)

Fourier-Shell Correlation (FSC) is the most commonly used method to estimate the resolution of single-particle and subtomogram-averaged maps. The shape of the curve depends on the imposed symmetry, mask and whether or not the two 3D reconstructions used were processed from a common reference. The reported resolution is shown as a black line. A curve is displayed for the half-bit criterion in addition to lines showing the 0.143 gold standard cut-off and 0.5 cut-off.

8.1 FSC (i)

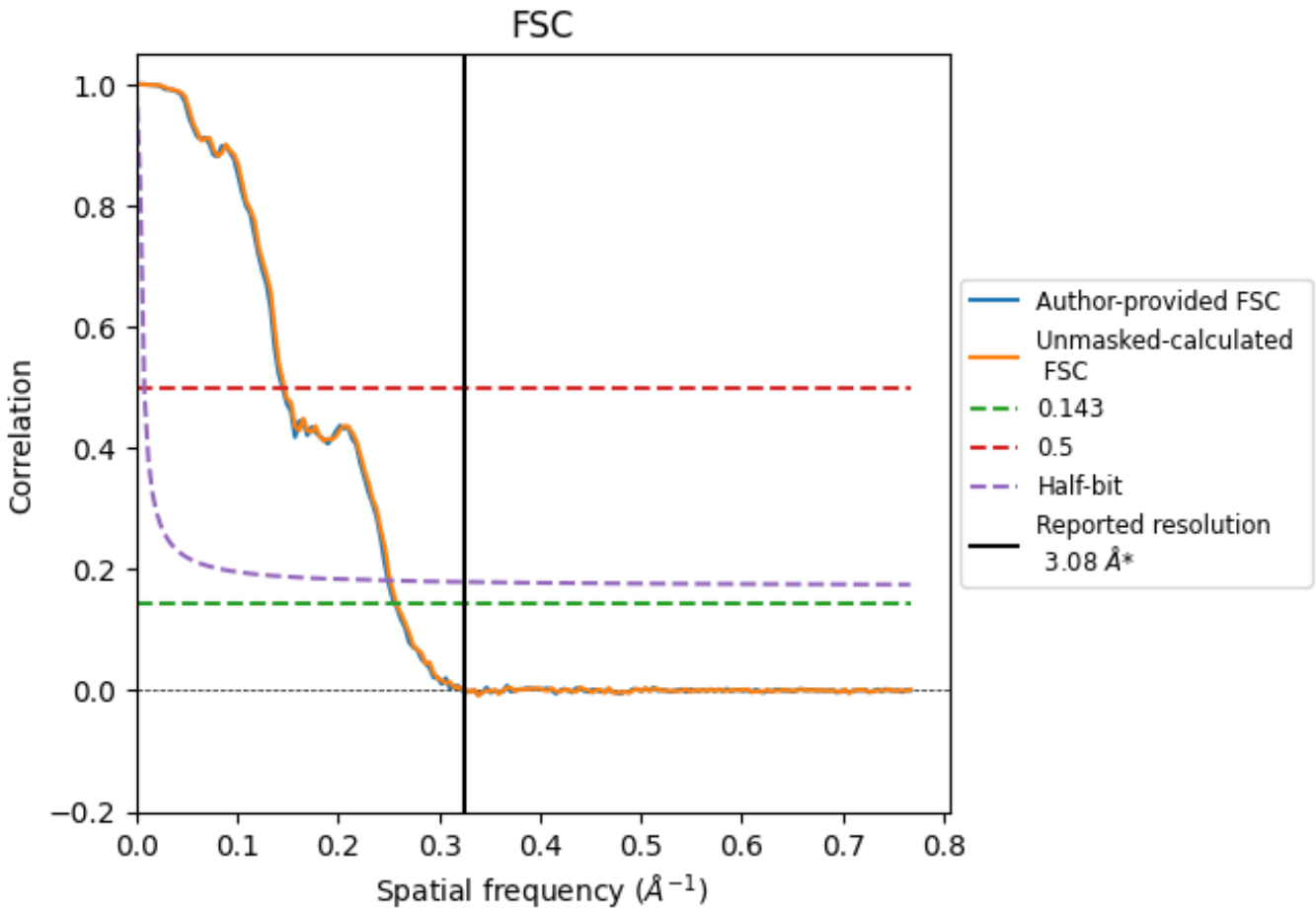

*Reported resolution corresponds to spatial frequency of 0.325 Å^{-1}

8.2 Resolution estimates (i)

Resolution estimate (Å)	Estimation criterion (FSC cut-off)		
	0.143	0.5	Half-bit
Reported by author	3.08	-	-
Author-provided FSC curve	3.90	6.90	4.00
Unmasked-calculated*	3.88	6.81	3.97

*Resolution estimate based on FSC curve calculated by comparison of deposited half-maps. The value from author-provided FSC intersecting FSC 0.143 CUT-OFF 3.90 differs from the reported value 3.08 by more than 10 %

The value from deposited half-maps intersecting FSC 0.143 CUT-OFF 3.88 differs from the reported value 3.08 by more than 10 %

9 Map-model fit (i)

This section contains information regarding the fit between EMDB map EMD-11676 and PDB model 7A7A. Per-residue inclusion information can be found in section 3 on page 5.

9.1 Map-model overlay (i)

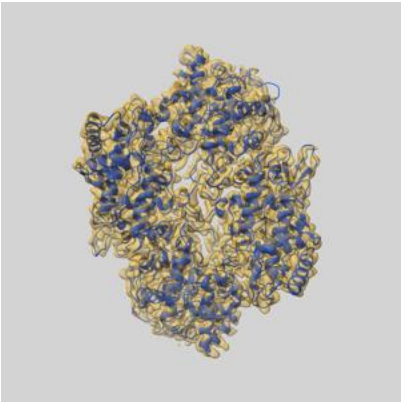

X

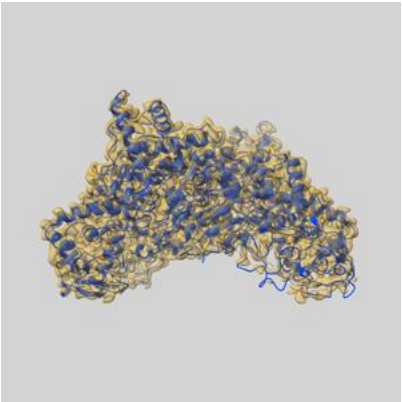

Y

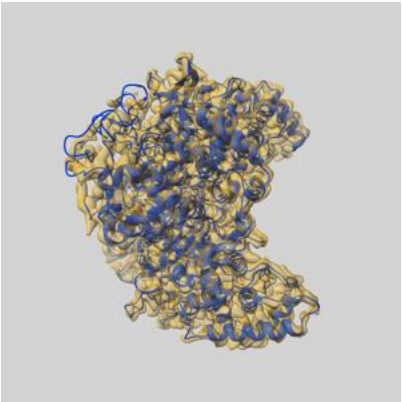

Z

The images above show the 3D surface view of the map at the recommended contour level 0.107 at 50% transparency in yellow overlaid with a ribbon representation of the model coloured in blue. These images allow for the visual assessment of the quality of fit between the atomic model and the map.

9.2 Q-score mapped to coordinate model (i)

X Y Z

The images above show the model with each residue coloured according its Q-score. This shows their resolvability in the map with higher Q-score values reflecting better resolvability. Please note: Q-score is calculating the resolvability of atoms, and thus high values are only expected at resolutions at which atoms can be resolved. Low Q-score values may therefore be expected for many entries.

9.3 Atom inclusion mapped to coordinate model (i)

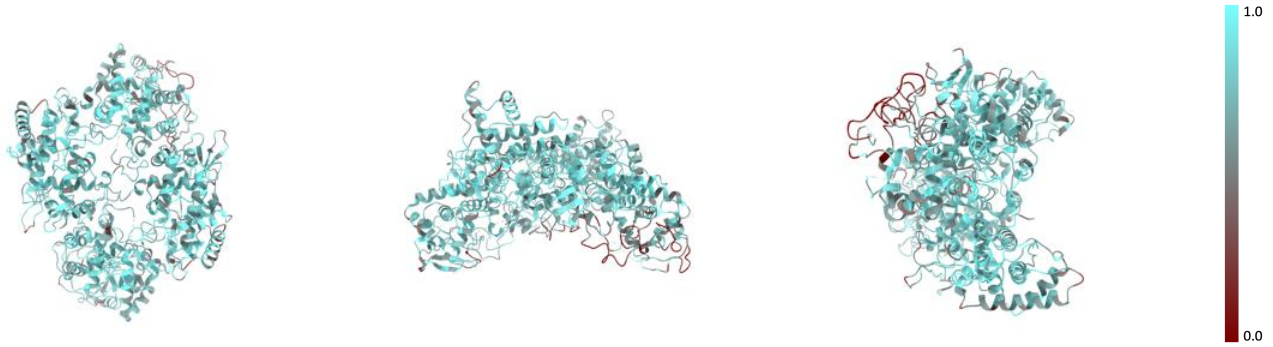

X Y Z

The images above show the model with each residue coloured according to its atom inclusion. This shows to what extent they are inside the map at the recommended contour level (0.107).

9.4 Atom inclusion (i)

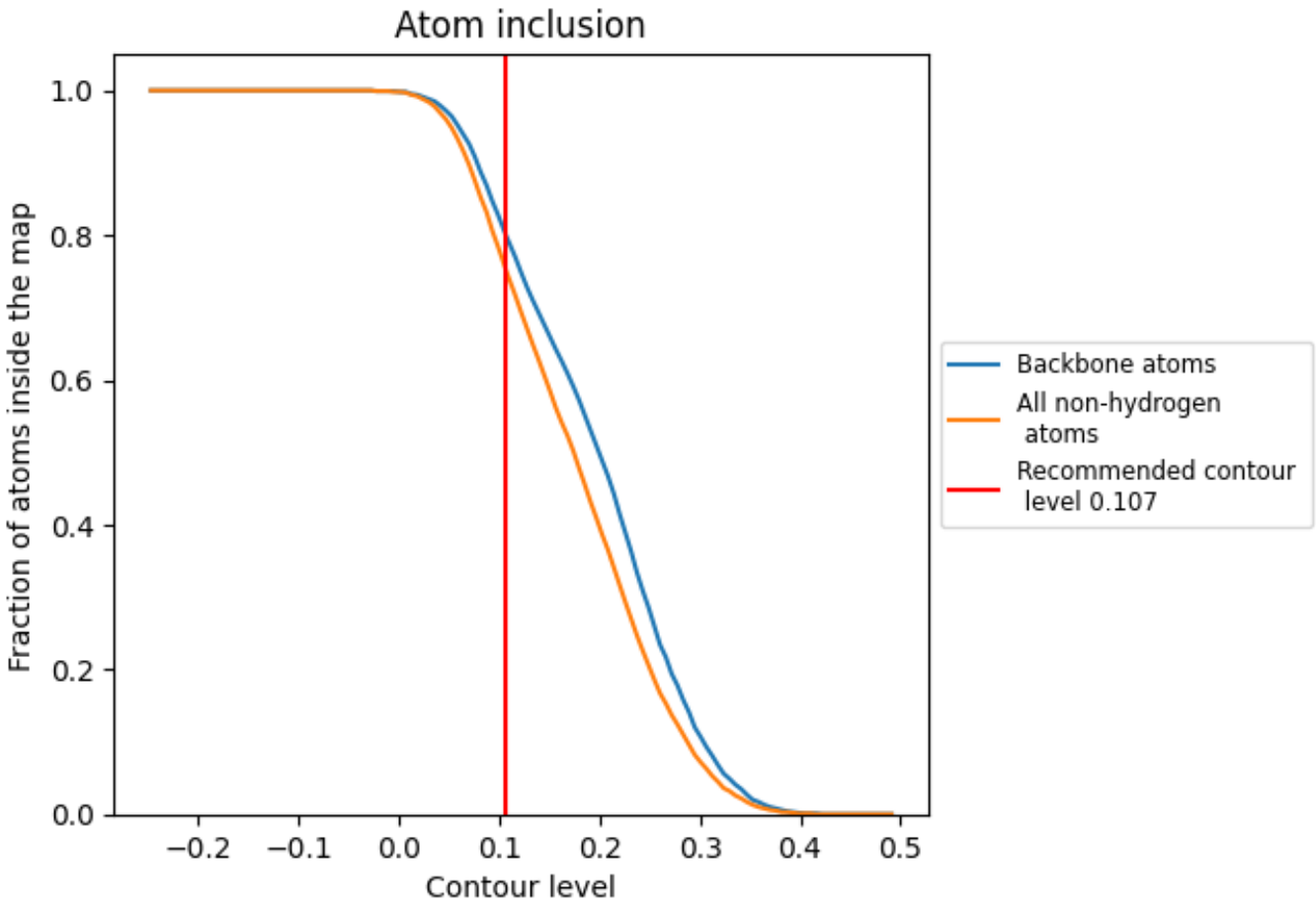

At the recommended contour level, 80% of all backbone atoms, 75% of all non-hydrogen atoms, are inside the map.

9.5 Map-model fit summary (i)

The table lists the average atom inclusion at the recommended contour level (0.107) and Q-score for the entire model and for each chain.

Chain	Atom inclusion	Q-score
All	0.7510	0.5460
A	0.7250	0.5360
B	0.7760	0.5570