Full wwPDB X-ray Structure Validation Report (i)

Aug 25, 2026 – 07:35 am BST

PDB ID	:	2BPB / pdb_00002bpb
Title	:	Sulfite dehydrogenase from Starkeya Novella
Authors	:	Bailey, S.; Kappler, U.
Deposited on	:	2005-04-19
Resolution	:	1.90 Å(reported)

This is a Full wwPDB X-ray Structure Validation Report for a publicly released PDB entry.

We welcome your comments at *validation@mail.wwpdb.org*
A user guide is available at
https://www.wwpdb.org/validation/2017/XrayValidationReportHelp
with specific help available everywhere you see the (i) symbol.

The types of validation reports are described at
http://www.wwpdb.org/validation/2017/FAQs#types.

The following versions of software and data (see references (i)) were used in the production of this report:

MolProbity	:	4-5-2 with Phenix2.0
Mogul	:	1.8.4, CSD as541be (2020)
Xtriage (Phenix)	:	2.0
EDS	:	3.0
Buster-report	:	wwPDB partial adaption of 1.1.7 (2018)
Percentile statistics	:	20250101.v01 (using entries in the PDB archive January 1st 2025)
CCP4	:	9.0.015 (Gargrove)
Density-Fitness	:	1.0.12
Ideal geometry (proteins)	:	Engh & Huber (2001)
Ideal geometry (DNA, RNA)	:	Parkinson et al. (1996)
Validation Pipeline (wwPDB-VP)	:	2.50

1 Overall quality at a glance (i)

The following experimental techniques were used to determine the structure:
X-RAY DIFFRACTION

The reported resolution of this entry is 1.90 Å.

Percentile scores (ranging between 0-100) for global validation metrics of the entry are shown in the following graphic. The table shows the number of entries on which the scores are based.

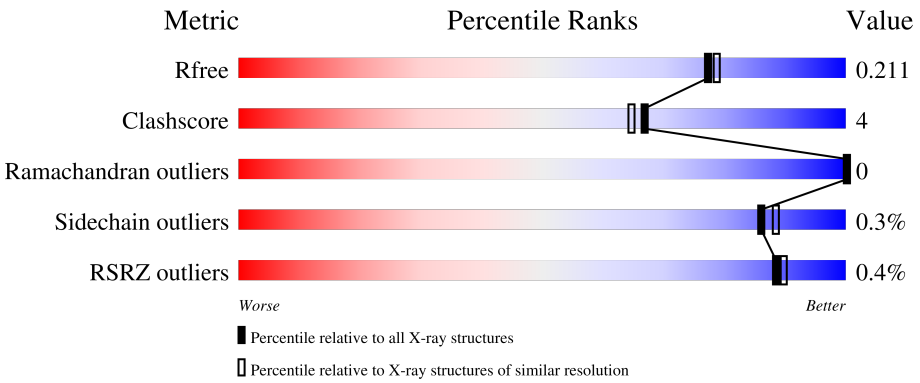

Metric	Whole archive (#Entries)	Similar resolution (#Entries, resolution range(Å))
R_{free}	180053	7789 (1.90-1.90)
Clashscore	190562	8410 (1.90-1.90)
Ramachandran outliers	187476	8333 (1.90-1.90)
Sidechain outliers	187428	8333 (1.90-1.90)
RSRZ outliers	180081	7790 (1.90-1.90)

The table below summarises the geometric issues observed across the polymeric chains and their fit to the electron density. The red, orange, yellow and green segments of the lower bar indicate the fraction of residues that contain outliers for >=3, 2, 1 and 0 types of geometric quality criteria respectively. A grey segment represents the fraction of residues that are not modelled. The numeric value for each fraction is indicated below the corresponding segment, with a dot representing fractions <=5% The upper red bar (where present) indicates the fraction of residues that have poor fit to the electron density. The numeric value is given above the bar.

Mol	Chain	Length	Quality of chain
1	A	373	% 92% 8%
2	B	81	96% .

The following table lists non-polymeric compounds, carbohydrate monomers and non-standard residues in protein, DNA, RNA chains that are outliers for geometric or electron-density-fit criteria:

Mol	Type	Chain	Res	Chirality	Geometry	Clashes	Electron density
4	HEC	B	1582	X	-	-	-

2 Entry composition (i)

There are 5 unique types of molecules in this entry. The entry contains 3916 atoms, of which 0 are hydrogens and 0 are deuteriums.

In the tables below, the ZeroOcc column contains the number of atoms modelled with zero occupancy, the AltConf column contains the number of residues with at least one atom in alternate conformation and the Trace column contains the number of residues modelled with at most 2 atoms.

- Molecule 1 is a protein called SULFITE\:CYTOCHROME C OXIDOREDUCTASE SUBUNIT A.

Mol	Chain	Residues	Atoms					ZeroOcc	AltConf	Trace
			Total	C	N	O	S			
1	A	373	2863	1828	496	526	13	0	6	0

- Molecule 2 is a protein called SULFITE\:CYTOCHROME C OXIDOREDUCTASE SUBUNIT B.

Mol	Chain	Residues	Atoms					ZeroOcc	AltConf	Trace
			Total	C	N	O	S			
2	B	81	623	396	101	123	3	0	0	0

- Molecule 3 is (MOLYBDOPTERIN-S,S)-DIOXO-THIO-MOLYBDENUM(IV) (CCD ID: MTV) (formula: $C_{10}H_{13}MoN_5O_8PS_2$).

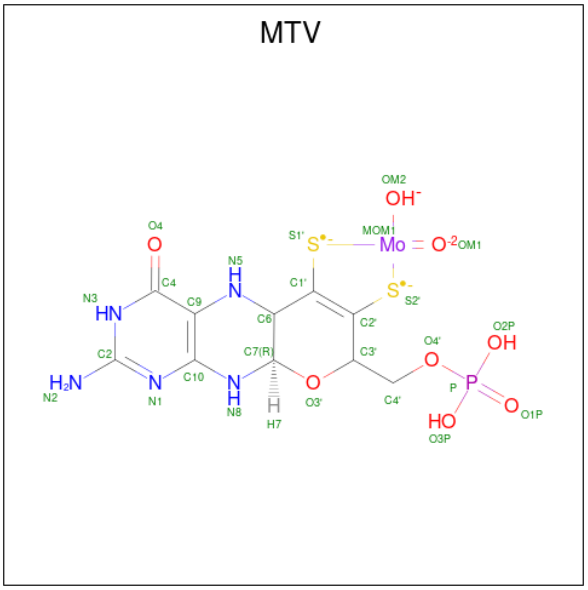

Mol	Chain	Residues	Atoms							ZeroOcc	AltConf
			Total	C	Mo	N	O	P	S		
3	A	1	27	10	1	5	8	1	2	0	0

- Molecule 4 is HEME C (CCD ID: HEC) (formula: $C_{34}H_{36}FeN_4O_4$).

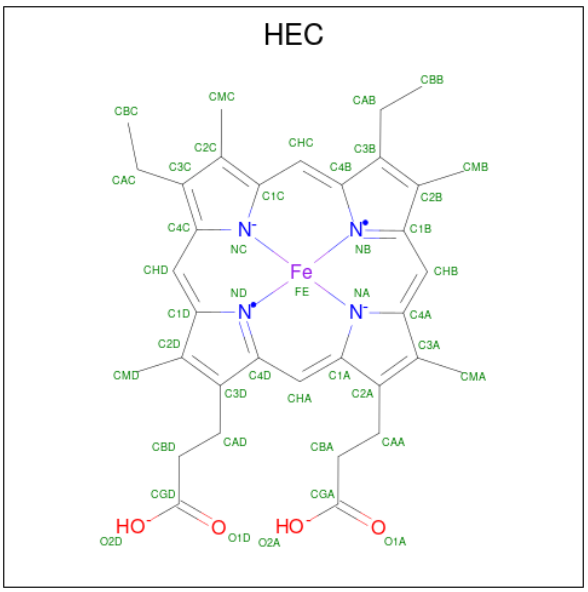

Mol	Chain	Residues	Atoms					ZeroOcc	AltConf
			Total	C	Fe	N	O		
4	B	1	43	34	1	4	4	0	0

- Molecule 5 is water.

Mol	Chain	Residues	Atoms		ZeroOcc	AltConf
			Total	O		
5	A	277	277	277	0	0
5	B	83	83	83	0	0

3 Residue-property plots (i)

These plots are drawn for all protein, RNA, DNA and oligosaccharide chains in the entry. The first graphic for a chain summarises the proportions of the various outlier classes displayed in the second graphic. The second graphic shows the sequence view annotated by issues in geometry and electron density. Residues are color-coded according to the number of geometric quality criteria for which they contain at least one outlier: green = 0, yellow = 1, orange = 2 and red = 3 or more. A red dot above a residue indicates a poor fit to the electron density (RSRZ > 2). Stretches of 2 or more consecutive residues without any outlier are shown as a green connector. Residues present in the sample, but not in the model, are shown in grey.

• Molecule 1: SULFITE\:CYTOCHROME C OXIDOREDUCTASE SUBUNIT A

Chain A:

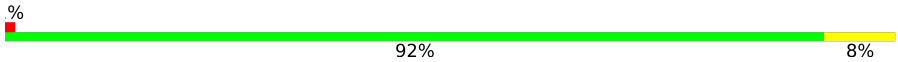

• Molecule 2: SULFITE\:CYTOCHROME C OXIDOREDUCTASE SUBUNIT B

Chain B:

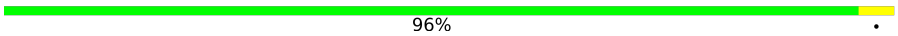

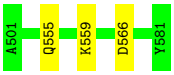

4 Data and refinement statistics (i)

Property	Value	Source
Space group	P 21 21 2	Depositor
Cell constants a, b, c, α, β, γ	97.61Å 93.17Å 56.12Å 90.00° 90.00° 90.00°	Depositor
Resolution (Å)	20.00 – 1.90 20.00 – 1.90	Depositor EDS
% Data completeness (in resolution range)	97.6 (20.00-1.90) 97.5 (20.00-1.90)	Depositor EDS
R_{merge}	0.11	Depositor
R_{sym}	(Not available)	Depositor
$< I/\sigma(I) >$ [1]	1.85 (at 1.89Å)	Xtriage
Refinement program	REFMAC 5.2.0005	Depositor
R, R_{free}	0.166 , 0.210 0.166 , 0.211	Depositor DCC
R_{free} test set	2052 reflections (5.11%)	wwPDB-VP
Wilson B-factor (Å^2)	15.6	Xtriage
Anisotropy	0.426	Xtriage
Bulk solvent k_{sol}(e/Å^3), B_{sol}(Å^2)	0.41 , 49.2	EDS
L-test for twinning[2]	$< \|L\| > = 0.49$, $< L^2 > = 0.32$	Xtriage
Estimated twinning fraction	0.017 for k,h,-l	Xtriage
F_o,F_c correlation	0.95	EDS
Total number of atoms	3916	wwPDB-VP
Average B, all atoms (Å^2)	16.0	wwPDB-VP

Xtriage's analysis on translational NCS is as follows: *The largest off-origin peak in the Patterson function is 4.82% of the height of the origin peak. No significant pseudotranslation is detected.*

[1]Intensities estimated from amplitudes.

[2]Theoretical values of $< |L| >$, $< L^2 >$ for acentric reflections are 0.5, 0.333 respectively for untwinned datasets, and 0.375, 0.2 for perfectly twinned datasets.

5 Model quality (i)

5.1 Standard geometry (i)

Bond lengths and bond angles in the following residue types are not validated in this section: HEC, MTV

The Z score for a bond length (or angle) is the number of standard deviations the observed value is removed from the expected value. A bond length (or angle) with $|Z| > 5$ is considered an outlier worth inspection. RMSZ is the root-mean-square of all Z scores of the bond lengths (or angles).

Mol	Chain	Bond lengths		Bond angles	
		RMSZ	$\#\|Z\|>5$	RMSZ	$\#\|Z\|>5$
1	A	0.84	0/2960	0.86	0/4030
2	B	0.80	0/641	0.88	0/876
All	All	0.84	0/3601	0.86	0/4906

There are no bond length outliers.

There are no bond angle outliers.

There are no chirality outliers.

There are no planarity outliers.

5.2 Too-close contacts (i)

In the following table, the Non-H and H(model) columns list the number of non-hydrogen atoms and hydrogen atoms in the chain respectively. The H(added) column lists the number of hydrogen atoms added and optimized by MolProbity. The Clashes column lists the number of clashes within the asymmetric unit, whereas Symm-Clashes lists symmetry-related clashes.

Mol	Chain	Non-H	H(model)	H(added)	Clashes	Symm-Clashes
1	A	2863	0	2854	24	0
2	B	623	0	587	2	0
3	A	27	0	7	1	0
4	B	43	0	30	0	0
5	A	277	0	0	3	2
5	B	83	0	0	0	0
All	All	3916	0	3478	26	2

The all-atom clashscore is defined as the number of clashes found per 1000 atoms (including hydrogen atoms). The all-atom clashscore for this structure is 4.

All (26) close contacts within the same asymmetric unit are listed below, sorted by their clash

magnitude.

Atom-1	Atom-2	Interatomic distance (Å)	Clash overlap (Å)
1:A:331:THR:O	1:A:335:HIS:HE1	1.57	0.86
1:A:103:GLN:HE21	1:A:107:ASN:HD22	1.21	0.84
1:A:341:ALA:H	1:A:349:GLN:HE21	1.29	0.80
1:A:271:GLU:HB2	5:A:2197:HOH:O	1.87	0.73
1:A:356:ASN:HD21	1:A:360:TYR:H	1.37	0.70
1:A:199:TYR:O	1:A:216:HIS:HD2	1.76	0.68
1:A:45[A]:LEU:HD11	5:A:2226:HOH:O	1.97	0.65
1:A:103:GLN:HE22	1:A:264:ARG:HH11	1.49	0.60
1:A:331:THR:O	1:A:335:HIS:CE1	2.47	0.58
1:A:341:ALA:H	1:A:349:GLN:NE2	2.00	0.54
1:A:56:TYR:OH	1:A:216:HIS:HE1	1.92	0.52
1:A:103:GLN:NE2	1:A:264:ARG:HH11	2.07	0.51
1:A:97:GLU:OE2	1:A:132[B]:ARG:HD2	2.10	0.51
1:A:45[B]:LEU:HD23	1:A:316:LEU:CD1	2.45	0.47
1:A:132[B]:ARG:HB3	1:A:187:SER:HB3	1.99	0.44
1:A:43:GLU:HB2	5:A:2041:HOH:O	2.18	0.44
2:B:566:ASP:OD1	2:B:566:ASP:C	2.60	0.44
2:B:555:GLN:OE1	2:B:559:LYS:HE2	2.17	0.43
1:A:45[B]:LEU:HD23	1:A:316:LEU:HD12	2.01	0.43
1:A:56:TYR:OH	1:A:216:HIS:CE1	2.72	0.43
1:A:57:HIS:HE1	3:A:374:MTV:S1'	2.42	0.43
1:A:208:TYR:CE1	1:A:260[B]:ARG:HG2	2.53	0.43
1:A:301:ALA:HB2	1:A:328:LEU:HD23	2.02	0.42
1:A:342:THR:HG22	1:A:348:THR:OG1	2.21	0.41

All (2) symmetry-related close contacts are listed below. The label for Atom-2 includes the symmetry operator and encoded unit-cell translations to be applied.

Atom-1	Atom-2	Interatomic distance (Å)	Clash overlap (Å)
5:A:2204:HOH:O	5:A:2204:HOH:O[2_655]	1.23	0.97
5:A:2043:HOH:O	5:A:2043:HOH:O[2_655]	2.07	0.13

5.3 Torsion angles (i)

5.3.1 Protein backbone (i)

In the following table, the Percentiles column shows the percent Ramachandran outliers of the chain as a percentile score with respect to all X-ray entries followed by that with respect to entries of similar resolution.

The Analysed column shows the number of residues for which the backbone conformation was analysed, and the total number of residues.

Mol	Chain	Analysed	Favoured	Allowed	Outliers	Percentiles	
1	A	377/373 (101%)	368 (98%)	9 (2%)	0	100	100
2	B	79/81 (98%)	79 (100%)	0	0	100	100
All	All	456/454 (100%)	447 (98%)	9 (2%)	0	100	100

There are no Ramachandran outliers to report.

5.3.2 Protein sidechains (i)

In the following table, the Percentiles column shows the percent sidechain outliers of the chain as a percentile score with respect to all X-ray entries followed by that with respect to entries of similar resolution.

The Analysed column shows the number of residues for which the sidechain conformation was analysed, and the total number of residues.

Mol	Chain	Analysed	Rotameric	Outliers	Percentiles	
1	A	301/295 (102%)	300 (100%)	1 (0%)	86	88
2	B	63/63 (100%)	63 (100%)	0	100	100
All	All	364/358 (102%)	363 (100%)	1 (0%)	86	88

All (1) residues with a non-rotameric sidechain are listed below:

Mol	Chain	Res	Type
1	A	161	VAL

Sometimes sidechains can be flipped to improve hydrogen bonding and reduce clashes. All (8) such sidechains are listed below:

Mol	Chain	Res	Type
1	A	103	GLN
1	A	216	HIS
1	A	259	ASN
1	A	335	HIS
1	A	349	GLN
1	A	356	ASN
1	A	363	ASN
2	B	547	GLN

5.3.3 RNA (i)

There are no RNA molecules in this entry.

5.4 Non-standard residues in protein, DNA, RNA chains (i)

There are no non-standard protein/DNA/RNA residues in this entry.

5.5 Carbohydrates (i)

There are no oligosaccharides in this entry.

5.6 Ligand geometry (i)

2 ligands are modelled in this entry.

In the following table, the Counts columns list the number of bonds (or angles) for which Mogul statistics could be retrieved, the number of bonds (or angles) that are observed in the model and the number of bonds (or angles) that are defined in the Chemical Component Dictionary. The Link column lists molecule types, if any, to which the group is linked. The Z score for a bond length (or angle) is the number of standard deviations the observed value is removed from the expected value. A bond length (or angle) with $|Z| > 2$ is considered an outlier worth inspection. RMSZ is the root-mean-square of all Z scores of the bond lengths (or angles).

Mol	Type	Chain	Res	Link	Bond lengths			Bond angles		
					Counts	RMSZ	$\#\|Z\| > 2$	Counts	RMSZ	$\#\|Z\| > 2$
4	HEC	B	1582	2	50,50,50	1.91	7 (14%)	68,82,82	1.77	16 (23%)
3	MTV	A	374	1	21,30,30	1.59	2 (9%)	20,48,48	2.15	9 (45%)

In the following table, the Chirals column lists the number of chiral outliers, the number of chiral centers analysed, the number of these observed in the model and the number defined in the Chemical Component Dictionary. Similar counts are reported in the Torsion and Rings columns. '-' means no outliers of that kind were identified.

Mol	Type	Chain	Res	Link	Chirals	Torsions	Rings
4	HEC	B	1582	2	1/1/3/7	3/14/54/54	-
3	MTV	A	374	1	-	0/6/44/44	0/4/4/4

All (9) bond length outliers are listed below:

Mol	Chain	Res	Type	Atoms	Z	Observed(Å)	Ideal(Å)
4	B	1582	HEC	C3D-C2D	7.52	1.52	1.36

Continued on next page...

Continued from previous page...

Mol	Chain	Res	Type	Atoms	Z	Observed(Å)	Ideal(Å)
3	A	374	MTV	C9-C10	5.95	1.48	1.38
4	B	1582	HEC	FE-NA	4.94	2.11	1.95
4	B	1582	HEC	FE-ND	4.74	2.09	1.94
4	B	1582	HEC	FE-NC	4.47	2.10	1.95
4	B	1582	HEC	FE-NB	3.56	2.05	1.94
4	B	1582	HEC	CMC-C2C	2.63	1.56	1.50
3	A	374	MTV	C9-C4	2.26	1.48	1.42
4	B	1582	HEC	CAB-C3B	2.24	1.56	1.51

All (25) bond angle outliers are listed below:

Mol	Chain	Res	Type	Atoms	Z	Observed(^{o})	Ideal(^{o})
4	B	1582	HEC	C1D-ND-C4D	6.79	112.09	105.07
3	A	374	MTV	C2-N1-C10	4.85	122.19	113.43
3	A	374	MTV	C2'-C1'-S1'	4.35	122.62	120.15
4	B	1582	HEC	C4C-NC-C1C	4.01	109.27	105.35
4	B	1582	HEC	C4B-NB-C1B	3.68	108.87	105.07
4	B	1582	HEC	CHA-C4D-ND	3.54	128.26	124.42
4	B	1582	HEC	C4A-NA-C1A	3.22	108.50	105.35
3	A	374	MTV	C1'-C2'-S2'	2.89	121.79	120.15
3	A	374	MTV	O4-C4-C9	-2.80	120.81	127.24
4	B	1582	HEC	C3C-C4C-NC	-2.72	107.11	110.15
4	B	1582	HEC	C2A-C1A-NA	-2.65	107.74	110.32
3	A	374	MTV	C4-C9-N5	2.55	123.60	116.76
3	A	374	MTV	O3'-C7-N8	-2.55	105.95	108.57
4	B	1582	HEC	CBD-CAD-C3D	-2.53	105.60	112.63
4	B	1582	HEC	CBC-CAC-C3C	-2.49	105.58	112.43
4	B	1582	HEC	C3D-C4D-ND	-2.47	107.96	110.36
4	B	1582	HEC	C2B-C1B-NB	-2.42	106.98	109.88
3	A	374	MTV	C9-C4-N3	2.30	119.15	112.31
4	B	1582	HEC	C1B-C2B-C3B	2.24	109.31	106.96
3	A	374	MTV	C2-N3-C4	-2.22	121.05	125.10
4	B	1582	HEC	CHA-C1A-C2A	2.18	128.47	124.94
4	B	1582	HEC	CHB-C1B-NB	2.15	126.75	124.42
4	B	1582	HEC	O2A-CGA-CBA	2.15	120.92	114.03
3	A	374	MTV	O3P-P-O2P	2.14	115.83	107.64
4	B	1582	HEC	C3B-C4B-NB	-2.06	107.87	110.17

All (1) chirality outliers are listed below:

Mol	Chain	Res	Type	Atom
4	B	1582	HEC	NA

All (3) torsion outliers are listed below:

Mol	Chain	Res	Type	Atoms
4	B	1582	HEC	CAA-CBA-CGA-O1A
4	B	1582	HEC	CAA-CBA-CGA-O2A
4	B	1582	HEC	C2C-C3C-CAC-CBC

There are no ring outliers.

1 monomer is involved in 1 short contact:

Mol	Chain	Res	Type	Clashes	Symm-Clashes
3	A	374	MTV	1	0

The following is a two-dimensional graphical depiction of Mogul quality analysis of bond lengths, bond angles, torsion angles, and ring geometry for all instances of the Ligand of Interest. In addition, ligands with molecular weight > 250 and outliers as shown on the validation Tables will also be included. For torsion angles, if less then 5% of the Mogul distribution of torsion angles is within 10 degrees of the torsion angle in question, then that torsion angle is considered an outlier. Any bond that is central to one or more torsion angles identified as an outlier by Mogul will be highlighted in the graph. For rings, the root-mean-square deviation (RMSD) between the ring in question and similar rings identified by Mogul is calculated over all ring torsion angles. If the average RMSD is greater than 60 degrees and the minimal RMSD between the ring in question and any Mogul-identified rings is also greater than 60 degrees, then that ring is considered an outlier. The outliers are highlighted in purple. The color gray indicates Mogul did not find sufficient equivalents in the CSD to analyse the geometry.

Ligand HEC B 1582

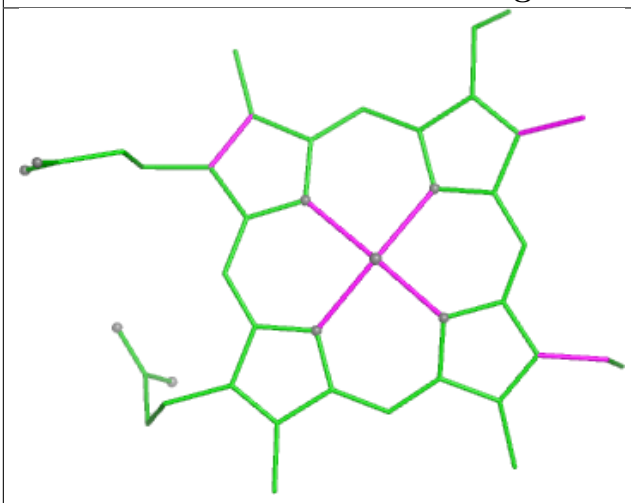

Bond lengths

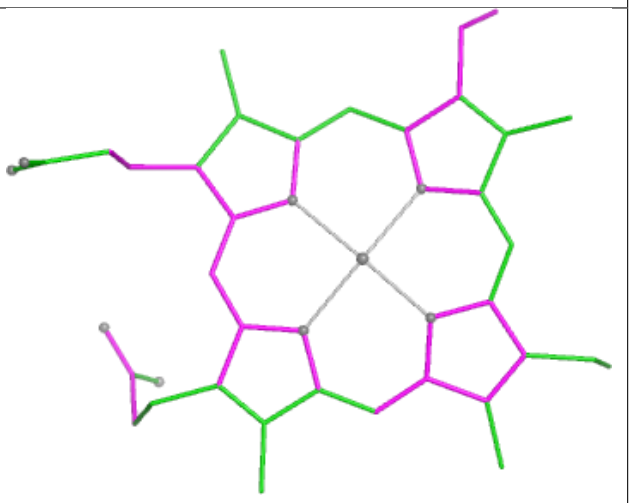

Bond angles

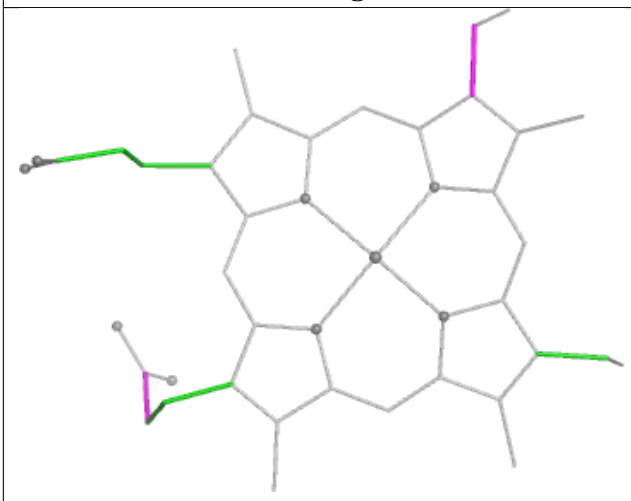

Torsions

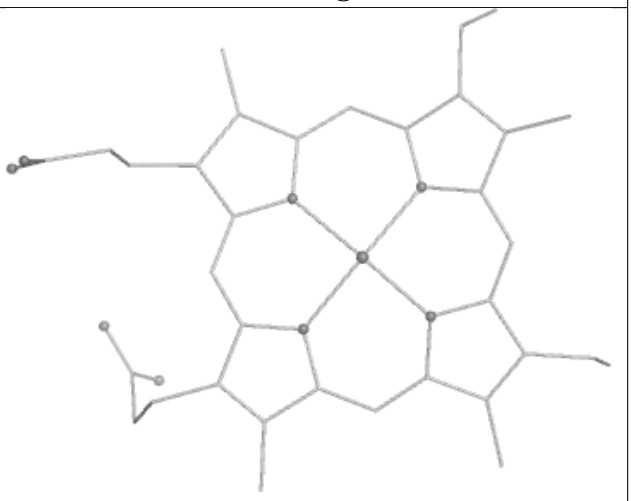

Rings

Ligand MTV A 374

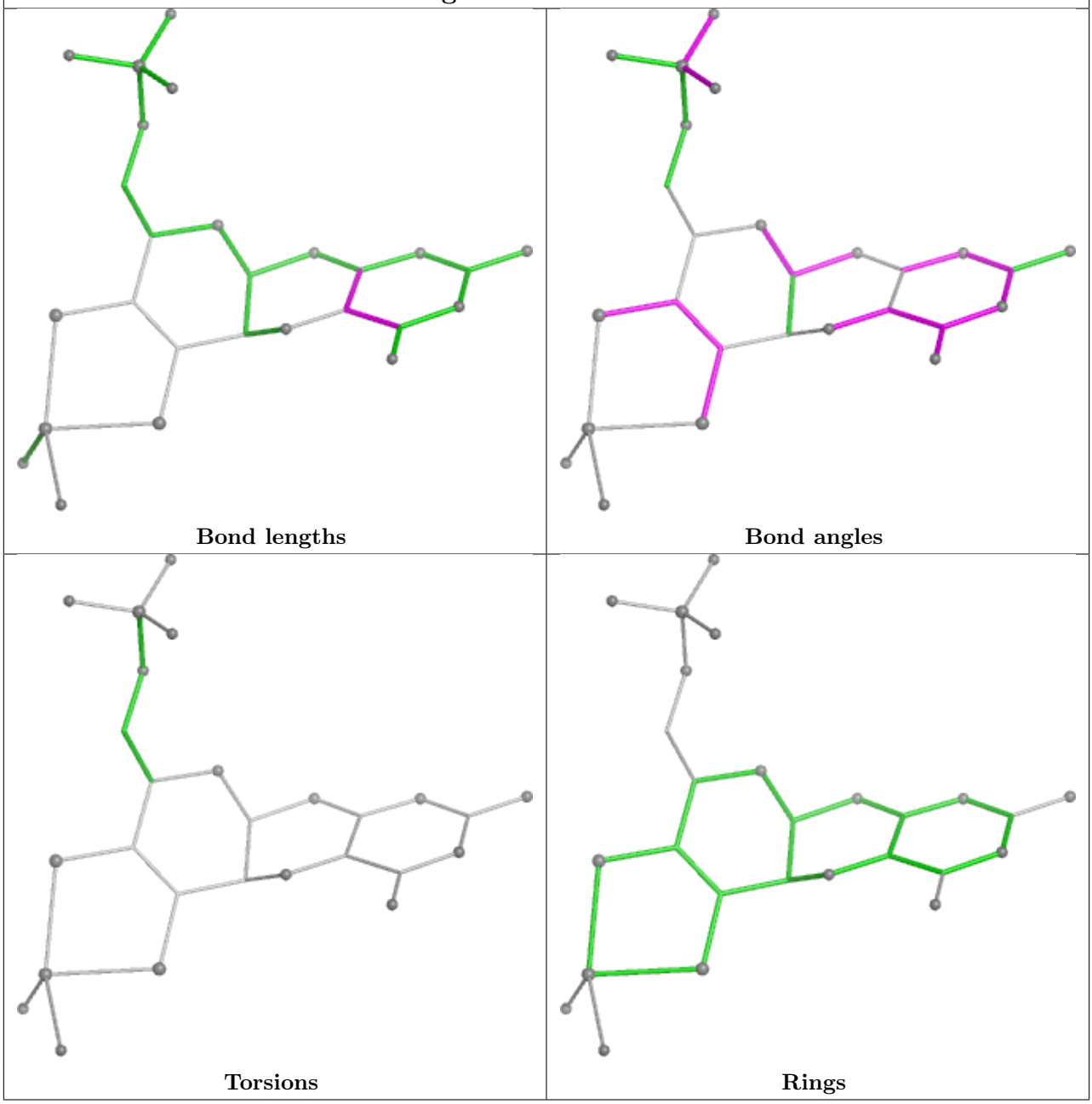

5.7 Other polymers (i)

There are no such residues in this entry.

5.8 Polymer linkage issues (i)

There are no chain breaks in this entry.

6 Fit of model and data (i)

6.1 Protein, DNA and RNA chains (i)

In the following table, the column labelled '#RSRZ> 2' contains the number (and percentage) of RSRZ outliers, followed by percent RSRZ outliers for the chain as percentile scores relative to all X-ray entries and entries of similar resolution. The OWAB column contains the minimum, median, 95th percentile and maximum values of the occupancy-weighted average B-factor per residue. The column labelled 'Q< 0.9' lists the number of (and percentage) of residues with an average occupancy less than 0.9.

Mol	Chain	Analysed	<RSRZ>	#RSRZ>2	OWAB(Å^2)	Q<0.9
1	A	373/373 (100%)	-0.51	2 (0%) 87 89	6, 13, 27, 58	6 (1%)
2	B	81/81 (100%)	-0.43	0 100 100	8, 16, 27, 36	0
All	All	454/454 (100%)	-0.50	2 (0%) 88 90	6, 14, 29, 58	6 (1%)

All (2) RSRZ outliers are listed below:

Mol	Chain	Res	Type	RSRZ
1	A	1	ALA	6.2
1	A	369	ARG	2.1

6.2 Non-standard residues in protein, DNA, RNA chains (i)

There are no non-standard protein/DNA/RNA residues in this entry.

6.3 Carbohydrates (i)

There are no oligosaccharides in this entry.

6.4 Ligands (i)

In the following table, the Atoms column lists the number of modelled atoms in the group and the number defined in the chemical component dictionary. The B-factors column lists the minimum, median, 95th percentile and maximum values of B factors of atoms in the group. The column labelled 'Q< 0.9' lists the number of atoms with occupancy less than 0.9.

Mol	Type	Chain	Res	Atoms	RSCC	RSR	B-factors(Å^2)	Q<0.9
4	HEC	B	1582	43/43	0.99	0.05	5,11,15,20	0
3	MTV	A	374	27/27	1.00	0.03	4,9,11,15	0

The following is a graphical depiction of the model fit to experimental electron density of all instances of the Ligand of Interest. In addition, ligands with molecular weight > 250 and outliers as shown on the geometry validation Tables will also be included. Each fit is shown from different orientation to approximate a three-dimensional view.

Electron density around HEC B 1582:

$2mF_o$-DF_c (at 0.7 rmsd) in gray
mF_o-DF_c (at 3 rmsd) in purple (negative) and green (positive)

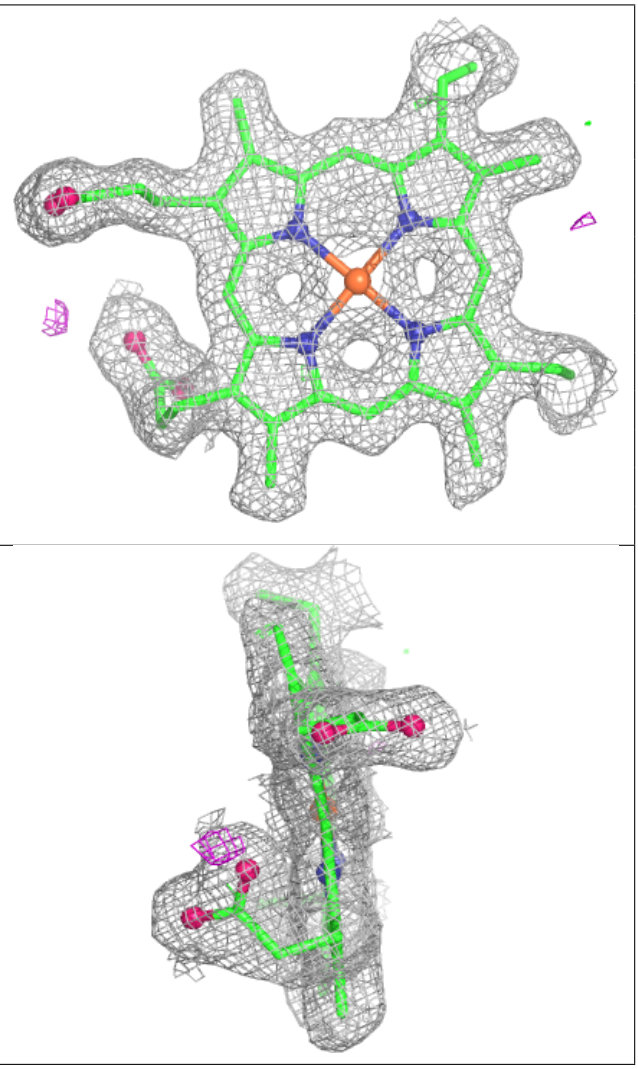

Electron density around MTV A 374:

$2mF_o$-DF_c (at 0.7 rmsd) in gray
mF_o-DF_c (at 3 rmsd) in purple (negative)
and green (positive)

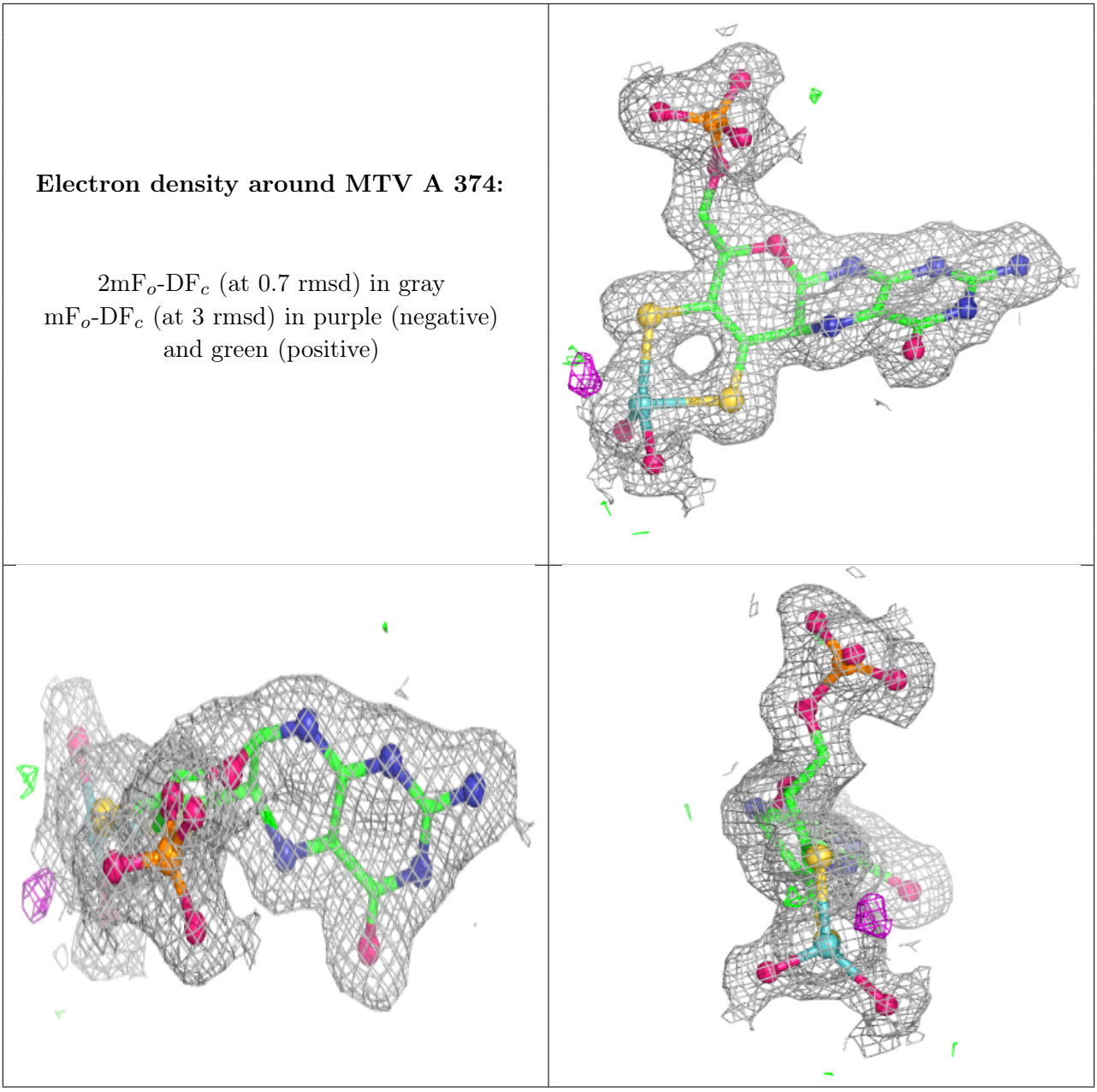

6.5 Other polymers (i)

There are no such residues in this entry.