wwPDB X-ray Structure Validation Summary Report (i)

Aug 26, 2026 – 12:54 am BST

PDB ID	:	8RCC / pdb_00008rcc
Title	:	W-formate dehydrogenase from Desulfovibrio vulgaris - aerobic soaked with 48 bar CO2 for 1 min
Authors	:	Vilela-Alves, G.; Carpentier, P.; Manuel, R.R.; Pereira, I.C.; Romao, M.J.; Mota, C.
Deposited on	:	2023-12-06
Resolution	:	2.30 Å(reported)

This is a wwPDB X-ray Structure Validation Summary Report for a publicly released PDB entry.

We welcome your comments at *validation@mail.wwpdb.org*
A user guide is available at
https://www.wwpdb.org/validation/2017/XrayValidationReportHelp
with specific help available everywhere you see the (i) symbol.

The types of validation reports are described at
http://www.wwpdb.org/validation/2017/FAQs#types.

The following versions of software and data (see references (i)) were used in the production of this report:

MolProbity	:	4-5-2 with Phenix2.0
Mogul	:	1.8.4, CSD as541be (2020)
Xtriage (Phenix)	:	2.0
EDS	:	3.0
Buster-report	:	wwPDB partial adaption of 1.1.7 (2018)
Percentile statistics	:	20250101.v01 (using entries in the PDB archive January 1st 2025)
CCP4	:	9.0.015 (Gargrove)
Density-Fitness	:	1.0.12
Ideal geometry (proteins)	:	Engh & Huber (2001)
Ideal geometry (DNA, RNA)	:	Parkinson et al. (1996)
Validation Pipeline (wwPDB-VP)	:	2.50

1 Overall quality at a glance (i)

The following experimental techniques were used to determine the structure:
X-RAY DIFFRACTION

The reported resolution of this entry is 2.30 Å.

Percentile scores (ranging between 0-100) for global validation metrics of the entry are shown in the following graphic. The table shows the number of entries on which the scores are based.

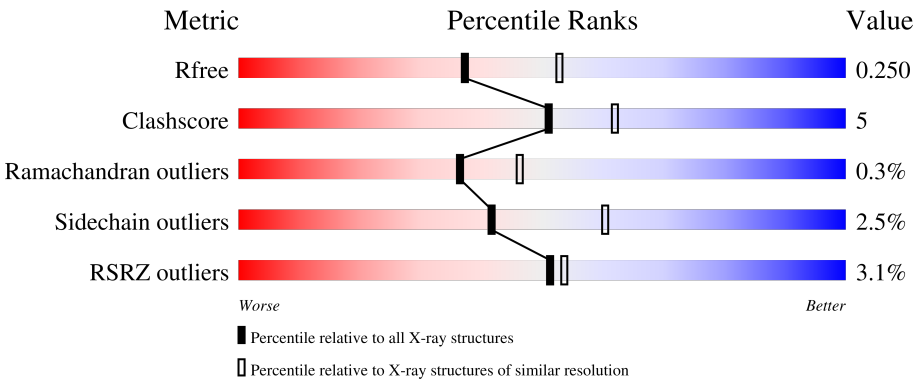

Metric	Whole archive (#Entries)	Similar resolution (#Entries, resolution range(Å))
R_{free}	180053	6319 (2.30-2.30)
Clashscore	190562	6919 (2.30-2.30)
Ramachandran outliers	187476	6854 (2.30-2.30)
Sidechain outliers	187428	6854 (2.30-2.30)
RSRZ outliers	180081	6325 (2.30-2.30)

The table below summarises the geometric issues observed across the polymeric chains and their fit to the electron density. The red, orange, yellow and green segments of the lower bar indicate the fraction of residues that contain outliers for >=3, 2, 1 and 0 types of geometric quality criteria respectively. A grey segment represents the fraction of residues that are not modelled. The numeric value for each fraction is indicated below the corresponding segment, with a dot representing fractions <=5% The upper red bar (where present) indicates the fraction of residues that have poor fit to the electron density. The numeric value is given above the bar.

Mol	Chain	Length	Quality of chain
1	A	1013	3% 83% 12% 5%
2	B	215	3% 81% 18%

The following table lists non-polymeric compounds, carbohydrate monomers and non-standard residues in protein, DNA, RNA chains that are outliers for geometric or electron-density-fit criteria:

Mol	Type	Chain	Res	Chirality	Geometry	Clashes	Electron density
10	CO2	A	1115	-	-	X	-
7	GOL	B	3305	-	-	X	-

2 Entry composition (i)

There are 12 unique types of molecules in this entry. The entry contains 9543 atoms, of which 0 are hydrogens and 0 are deuteriums.

In the tables below, the ZeroOcc column contains the number of atoms modelled with zero occupancy, the AltConf column contains the number of residues with at least one atom in alternate conformation and the Trace column contains the number of residues modelled with at most 2 atoms.

- Molecule 1 is a protein called Formate dehydrogenase, alpha subunit, selenocysteine-containing.

Mol	Chain	Residues	Atoms						ZeroOcc	AltConf	Trace
			Total	C	N	O	S	Se			
1	A	963	7533	4800	1313	1378	41	1	0	0	0

There are 8 discrepancies between the modelled and reference sequences:

Chain	Residue	Modelled	Actual	Comment	Reference
A	1006	TRP	-	expression tag	UNP Q72EJ1
A	1007	SER	-	expression tag	UNP Q72EJ1
A	1008	HIS	-	expression tag	UNP Q72EJ1
A	1009	PRO	-	expression tag	UNP Q72EJ1
A	1010	GLN	-	expression tag	UNP Q72EJ1
A	1011	PHE	-	expression tag	UNP Q72EJ1
A	1012	GLU	-	expression tag	UNP Q72EJ1
A	1013	LYS	-	expression tag	UNP Q72EJ1

- Molecule 2 is a protein called Formate dehydrogenase, beta subunit, putative.

Mol	Chain	Residues	Atoms					ZeroOcc	AltConf	Trace
			Total	C	N	O	S			
2	B	214	1665	1041	291	317	16	0	0	0

- Molecule 3 is 2-AMINO-5,6-DIMERCAPTO-7-METHYL-3,7,8A,9-TETRAHYDRO-8-OXA-1,3,9,10-TETRAAZA-ANTHRACEN-4-ONE GUANOSINE DINUCLEOTIDE (CCD ID: MGD) (formula: $C_{20}H_{26}N_{10}O_{13}P_2S_2$).

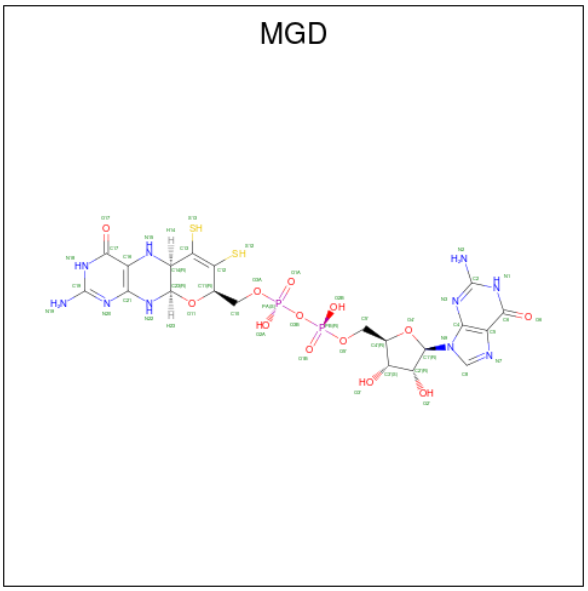

Mol	Chain	Residues	Atoms						ZeroOcc	AltConf
			Total	C	N	O	P	S		
3	A	1	47	20	10	13	2	2	0	0
			Total	C	N	O	P	S		
3	A	1	47	20	10	13	2	2	0	0

- Molecule 4 is IRON/SULFUR CLUSTER (CCD ID: SF4) (formula: Fe_4S_4).

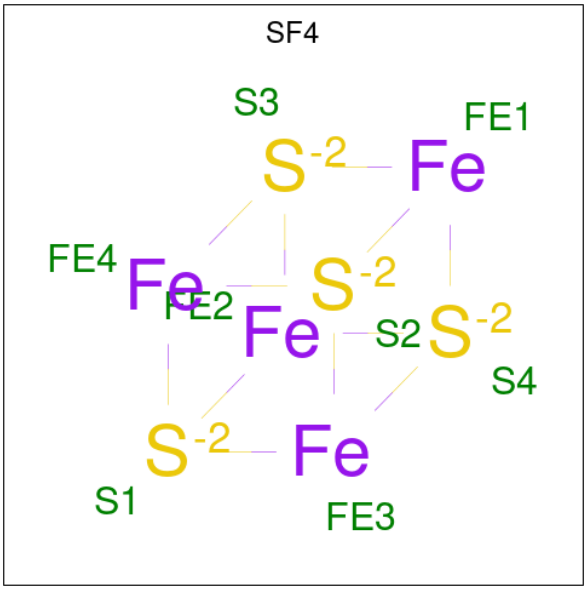

Mol	Chain	Residues	Atoms			ZeroOcc	AltConf
			Total	Fe	S		
4	A	1	8	4	4	0	0
			Total	Fe	S		
4	B	1	8	4	4	0	0

Continued on next page...

Continued from previous page...

Mol	Chain	Residues	Atoms			ZeroOcc	AltConf
			Total	Fe	S		
4	B	1	8	4	4	0	0
			Total	Fe	S		
4	B	1	8	4	4	0	0

- Molecule 5 is HYDROSULFURIC ACID (CCD ID: H2S) (formula: H_2S).

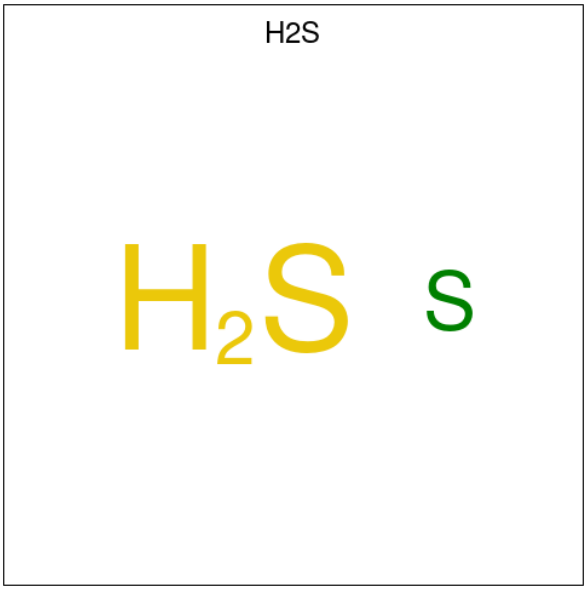

Mol	Chain	Residues	Atoms		ZeroOcc	AltConf
			Total	S		
5	A	1	1	1	0	0

- Molecule 6 is TUNGSTEN ION (CCD ID: W) (formula: W).

Mol	Chain	Residues	Atoms		ZeroOcc	AltConf
			Total	W		
6	A	1	1	1	0	0

- Molecule 7 is GLYCEROL (CCD ID: GOL) (formula: $C_3H_8O_3$).

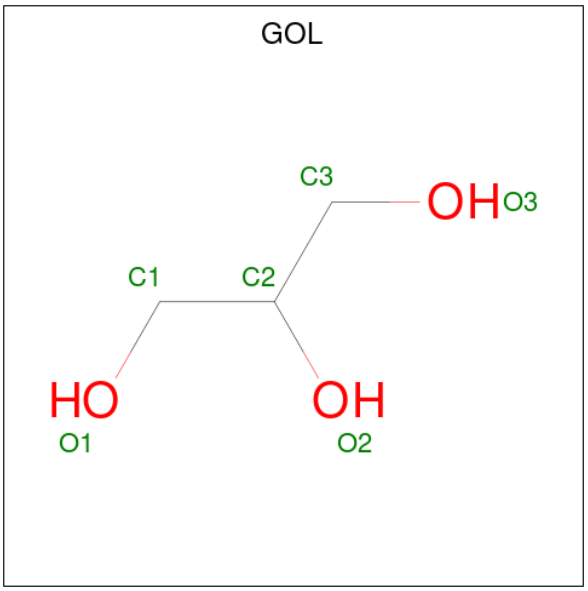

Mol	Chain	Residues	Atoms			ZeroOcc	AltConf
			Total	C	O		
7	A	1	6	3	3	0	0
			Total	C	O		
7	A	1	6	3	3	0	0
			Total	C	O		
7	B	1	6	3	3	0	0

- Molecule 8 is 1,2-ETHANEDIOL (CCD ID: EDO) (formula: $C_2H_6O_2$).

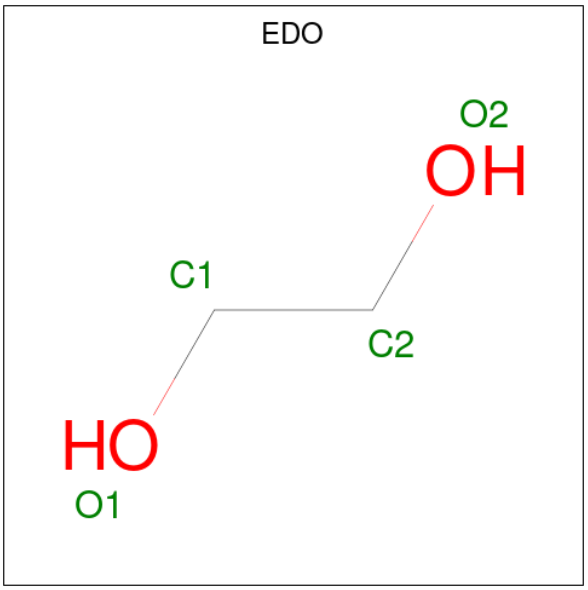

Mol	Chain	Residues	Atoms			ZeroOcc	AltConf
			Total	C	O		
8	A	1	4	2	2	0	0

Continued on next page...

Continued from previous page...

Mol	Chain	Residues	Atoms				ZeroOcc	AltConf
			Total	C	O			
8	A	1	4	2	2		0	0
8	A	1	4	2	2		0	0
8	A	1	4	2	2		0	0
8	A	1	4	2	2		0	0
8	A	1	4	2	2		0	0
8	A	1	4	2	2		0	0
8	A	1	4	2	2		0	0
8	B	1	4	2	2		0	0

- Molecule 9 is DI(HYDROXYETHYL)ETHER (CCD ID: PEG) (formula: $C_4H_{10}O_3$).

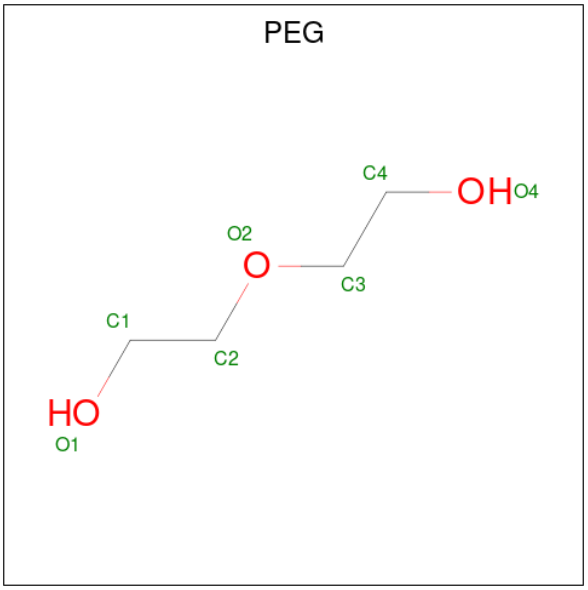

Mol	Chain	Residues	Atoms				ZeroOcc	AltConf
			Total	C	O			
9	A	1	7	4	3		0	0

- Molecule 10 is CARBON DIOXIDE (CCD ID: CO2) (formula: CO_2).

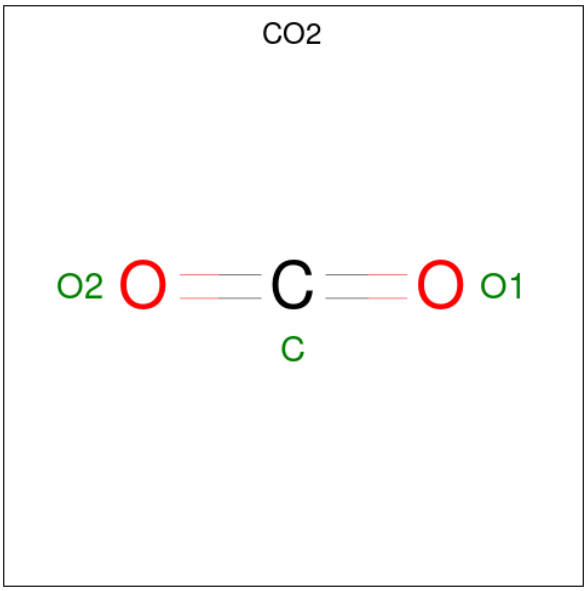

Mol	Chain	Residues	Atoms				ZeroOcc	AltConf
			Total	C	O			
10	A	1	3	1	2		0	0
			Total	C	O			
10	A	1	3	1	2		0	0
			Total	C	O			
10	A	1	3	1	2		0	0
			Total	C	O			
10	A	1	3	1	2		0	0
			Total	C	O			
10	A	1	3	1	2		0	0
			Total	C	O			
10	A	1	3	1	2		0	0
			Total	C	O			
10	A	1	3	1	2		0	0
			Total	C	O			
10	A	1	3	1	2		0	0
			Total	C	O			
10	A	1	3	1	2		0	0
			Total	C	O			
10	A	1	3	1	2		0	0
			Total	C	O			
10	A	1	3	1	2		0	0
			Total	C	O			
10	A	1	3	1	2		0	0
			Total	C	O			
10	A	1	3	1	2		0	0

Continued on next page...

Continued from previous page...

Mol	Chain	Residues	Atoms	ZeroOcc	AltConf
10	B	1	Total C O 3 1 2	0	0
10	B	1	Total C O 3 1 2	0	0
10	B	1	Total C O 3 1 2	0	0

- Molecule 11 is OXYGEN MOLECULE (CCD ID: OXY) (formula: O_2).

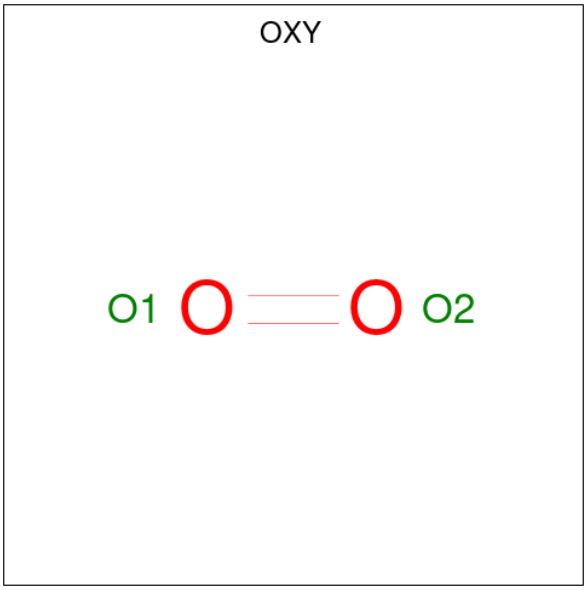

Mol	Chain	Residues	Atoms	ZeroOcc	AltConf
11	A	1	Total O 2 2	0	0

- Molecule 12 is water.

Mol	Chain	Residues	Atoms	ZeroOcc	AltConf
12	A	74	Total O 74 74	0	0
12	B	29	Total O 29 29	0	0

3 Residue-property plots (i)

These plots are drawn for all protein, RNA, DNA and oligosaccharide chains in the entry. The first graphic for a chain summarises the proportions of the various outlier classes displayed in the second graphic. The second graphic shows the sequence view annotated by issues in geometry and electron density. Residues are color-coded according to the number of geometric quality criteria for which they contain at least one outlier: green = 0, yellow = 1, orange = 2 and red = 3 or more. A red dot above a residue indicates a poor fit to the electron density (RSRZ > 2). Stretches of 2 or more consecutive residues without any outlier are shown as a green connector. Residues present in the sample, but not in the model, are shown in grey.

• Molecule 1: Formate dehydrogenase, alpha subunit, selenocysteine-containing

Chain A:

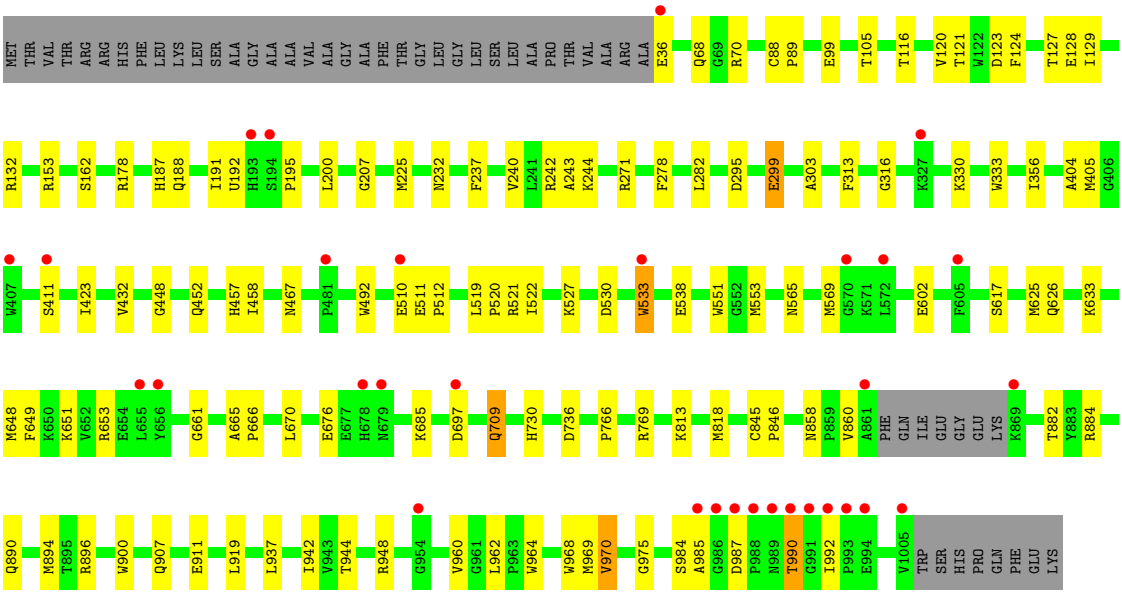

• Molecule 2: Formate dehydrogenase, beta subunit, putative

Chain B:

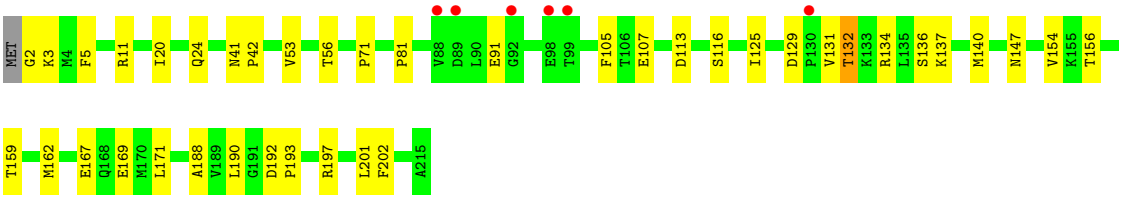

4 Data and refinement statistics (i)

Property	Value	Source
Space group	P 21 21 21	Depositor
Cell constants a, b, c, α, β, γ	64.81Å 124.40Å 150.31Å 90.00° 90.00° 90.00°	Depositor
Resolution (Å)	95.83 – 2.30 95.83 – 2.30	Depositor EDS
% Data completeness (in resolution range)	82.2 (95.83-2.30) 79.5 (95.83-2.30)	Depositor EDS
R_{merge}	(Not available)	Depositor
R_{sym}	(Not available)	Depositor
$< I/\sigma(I) >$ [1]	1.43 (at 2.29Å)	Xtriage
Refinement program	REFMAC 5.8.0267	Depositor
R, R_{free}	0.194 , 0.244 0.202 , 0.250	Depositor DCC
R_{free} test set	2267 reflections (4.13%)	wwPDB-VP
Wilson B-factor (Å^2)	29.3	Xtriage
Anisotropy	0.080	Xtriage
Bulk solvent k_{sol}(e/Å^3), B_{sol}(Å^2)	0.37 , 41.7	EDS
L-test for twinning[2]	$< \|L\| > = 0.51$, $< L^2 > = 0.34$	Xtriage
Estimated twinning fraction	No twinning to report.	Xtriage
F_o,F_c correlation	0.93	EDS
Total number of atoms	9543	wwPDB-VP
Average B, all atoms (Å^2)	35.0	wwPDB-VP

Xtriage's analysis on translational NCS is as follows: *The largest off-origin peak in the Patterson function is 3.99% of the height of the origin peak. No significant pseudotranslation is detected.*

[1]Intensities estimated from amplitudes.

[2]Theoretical values of $< |L| >$, $< L^2 >$ for acentric reflections are 0.5, 0.333 respectively for untwinned datasets, and 0.375, 0.2 for perfectly twinned datasets.

5 Model quality (i)

5.1 Standard geometry (i)

Bond lengths and bond angles in the following residue types are not validated in this section: PEG, W, SF4, SEC, EDO, H2S, CO2, GOL, MGD, OXY

The Z score for a bond length (or angle) is the number of standard deviations the observed value is removed from the expected value. A bond length (or angle) with $|Z| > 5$ is considered an outlier worth inspection. RMSZ is the root-mean-square of all Z scores of the bond lengths (or angles).

Mol	Chain	Bond lengths		Bond angles	
		RMSZ	$\#\|Z\| >5$	RMSZ	$\#\|Z\| >5$
1	A	0.99	0/7733	1.35	4/10490 (0.0%)
2	B	0.99	0/1700	1.40	0/2302
All	All	0.99	0/9433	1.36	4/12792 (0.0%)

There are no bond length outliers.

All (4) bond angle outliers are listed below:

Mol	Chain	Res	Type	Atoms	Z	Observed(^{o})	Ideal(^{o})
1	A	975	GLY	CA-C-O	-6.09	117.71	122.52
1	A	661	GLY	CA-C-O	-5.67	117.51	122.16
1	A	187	HIS	CA-C-N	5.28	127.62	120.38
1	A	187	HIS	C-N-CA	5.28	127.62	120.38

There are no chirality outliers.

There are no planarity outliers.

5.2 Too-close contacts (i)

In the following table, the Non-H and H(model) columns list the number of non-hydrogen atoms and hydrogen atoms in the chain respectively. The H(added) column lists the number of hydrogen atoms added and optimized by MolProbity. The Clashes column lists the number of clashes within the asymmetric unit, whereas Symm-Clashes lists symmetry-related clashes.

Mol	Chain	Non-H	H(model)	H(added)	Clashes	Symm-Clashes
1	A	7533	0	7366	73	0
2	B	1665	0	1633	26	0
3	A	94	0	44	6	0
4	A	8	0	0	0	0
4	B	24	0	0	1	0

Continued on next page...

Continued from previous page...

Mol	Chain	Non-H	H(model)	H(added)	Clashes	Symm-Clashes
5	A	1	0	0	1	0
6	A	1	0	0	0	0
7	A	12	0	16	0	0
7	B	6	0	8	4	0
8	A	32	0	48	4	0
8	B	4	0	6	0	0
9	A	7	0	10	1	0
10	A	42	0	0	2	0
10	B	9	0	0	1	0
11	A	2	0	0	1	0
12	A	74	0	0	2	0
12	B	29	0	0	0	0
All	All	9543	0	9131	97	0

The all-atom clashscore is defined as the number of clashes found per 1000 atoms (including hydrogen atoms). The all-atom clashscore for this structure is 5.

The worst 5 of 97 close contacts within the same asymmetric unit are listed below, sorted by their clash magnitude.

Atom-1	Atom-2	Interatomic distance (Å)	Clash overlap (Å)
1:A:192:SEC:SE	11:A:1131:OXY:O1	2.19	1.09
1:A:653:ARG:NH2	1:A:670:LEU:O	2.24	0.70
1:A:225:MET:HE1	1:A:278:PHE:CE1	2.27	0.69
1:A:123:ASP:O	1:A:127:THR:HG23	1.98	0.63
1:A:990:THR:HB	1:A:992:ILE:HG12	1.80	0.63

There are no symmetry-related clashes.

5.3 Torsion angles (i)

5.3.1 Protein backbone (i)

In the following table, the Percentiles column shows the percent Ramachandran outliers of the chain as a percentile score with respect to all X-ray entries followed by that with respect to entries of similar resolution.

The Analysed column shows the number of residues for which the backbone conformation was analysed, and the total number of residues.

Mol	Chain	Analysed	Favoured	Allowed	Outliers	Percentiles	
1	A	958/1013 (95%)	910 (95%)	45 (5%)	3 (0%)	36	46
2	B	212/215 (99%)	199 (94%)	12 (6%)	1 (0%)	24	31
All	All	1170/1228 (95%)	1109 (95%)	57 (5%)	4 (0%)	36	46

All (4) Ramachandran outliers are listed below:

Mol	Chain	Res	Type
1	A	985	ALA
1	A	533	TRP
1	A	195	PRO
2	B	131	VAL

5.3.2 Protein sidechains (i)

In the following table, the Percentiles column shows the percent sidechain outliers of the chain as a percentile score with respect to all X-ray entries followed by that with respect to entries of similar resolution.

The Analysed column shows the number of residues for which the sidechain conformation was analysed, and the total number of residues.

Mol	Chain	Analysed	Rotameric	Outliers	Percentiles	
1	A	782/819 (96%)	764 (98%)	18 (2%)	44	63
2	B	185/186 (100%)	179 (97%)	6 (3%)	34	51
All	All	967/1005 (96%)	943 (98%)	24 (2%)	42	60

5 of 24 residues with a non-rotameric sidechain are listed below:

Mol	Chain	Res	Type
1	A	960	VAL
1	A	990	THR
1	A	984	SER
2	B	56	THR
1	A	411	SER

Sometimes sidechains can be flipped to improve hydrogen bonding and reduce clashes. All (5) such sidechains are listed below:

Mol	Chain	Res	Type
1	A	626	GLN
1	A	890	GLN

Continued on next page...

Continued from previous page...

Mol	Chain	Res	Type
2	B	85	GLN
2	B	146	GLN
2	B	147	ASN

5.3.3 RNA (i)

There are no RNA molecules in this entry.

5.4 Non-standard residues in protein, DNA, RNA chains (i)

There are no non-standard protein/DNA/RNA residues in this entry.

5.5 Carbohydrates (i)

There are no oligosaccharides in this entry.

5.6 Ligand geometry (i)

Of 39 ligands modelled in this entry, 1 is modelled with single atom and 1 is monoatomic - leaving 37 for Mogul analysis.

In the following table, the Counts columns list the number of bonds (or angles) for which Mogul statistics could be retrieved, the number of bonds (or angles) that are observed in the model and the number of bonds (or angles) that are defined in the Chemical Component Dictionary. The Link column lists molecule types, if any, to which the group is linked. The Z score for a bond length (or angle) is the number of standard deviations the observed value is removed from the expected value. A bond length (or angle) with $|Z| > 2$ is considered an outlier worth inspection. RMSZ is the root-mean-square of all Z scores of the bond lengths (or angles).

Mol	Type	Chain	Res	Link	Bond lengths			Bond angles		
					Counts	RMSZ	$\#\|Z\| > 2$	Counts	RMSZ	$\#\|Z\| > 2$
7	GOL	A	1107	-	5,5,5	0.13	0	5,5,5	0.34	0
8	EDO	A	1118	-	3,3,3	0.14	0	2,2,2	0.36	0
10	CO2	B	3306	-	2,2,2	0.17	0	1,1,1	0.79	0
10	CO2	A	1121	-	2,2,2	0.20	0	1,1,1	0.86	0
10	CO2	A	1119	-	2,2,2	0.15	0	1,1,1	0.79	0
8	EDO	B	3301	-	3,3,3	0.11	0	2,2,2	0.19	0
8	EDO	A	1122	-	3,3,3	0.13	0	2,2,2	0.38	0
7	GOL	B	3305	-	5,5,5	0.22	0	5,5,5	0.69	0
9	PEG	A	1109	-	6,6,6	0.26	0	5,5,5	0.17	0
10	CO2	A	1117	-	2,2,2	0.17	0	1,1,1	0.81	0

Mol	Type	Chain	Res	Link	Bond lengths			Bond angles		
					Counts	RMSZ	$\#\|Z\| > 2$	Counts	RMSZ	$\#\|Z\| > 2$
4	SF4	B	3304	2	0,12,12	-	-	-		
8	EDO	A	1129	-	3,3,3	0.18	0	2,2,2	0.40	0
10	CO2	A	1127	-	2,2,2	0.54	0	1,1,1	0.65	0
10	CO2	B	3307	-	2,2,2	0.83	0	1,1,1	0.63	0
10	CO2	A	1123	-	2,2,2	0.27	0	1,1,1	0.77	0
4	SF4	A	1103	1	0,12,12	-	-	-		
8	EDO	A	1116	-	3,3,3	0.14	0	2,2,2	0.32	0
7	GOL	A	1106	-	5,5,5	0.12	0	5,5,5	0.24	0
8	EDO	A	1110	-	3,3,3	0.24	0	2,2,2	0.33	0
8	EDO	A	1126	-	3,3,3	0.33	0	2,2,2	0.59	0
10	CO2	A	1113	-	2,2,2	0.37	0	1,1,1	0.88	0
8	EDO	A	1130	-	3,3,3	0.17	0	2,2,2	0.34	0
10	CO2	A	1112	-	2,2,2	0.16	0	1,1,1	0.78	0
10	CO2	A	1114	-	2,2,2	0.34	0	1,1,1	0.75	0
3	MGD	A	1102	6	45,52,52	0.65	1 (2%)	54,81,81	0.96	3 (5%)
10	CO2	B	3308	-	2,2,2	0.16	0	1,1,1	0.79	0
10	CO2	A	1120	-	2,2,2	0.17	0	1,1,1	0.75	0
10	CO2	A	1125	-	2,2,2	0.25	0	1,1,1	0.76	0
10	CO2	A	1115	-	2,2,2	0.56	0	1,1,1	0.70	0
3	MGD	A	1101	6	45,52,52	0.54	0	54,81,81	0.89	2 (3%)
4	SF4	B	3303	2	0,12,12	-	-	-		
11	OXY	A	1131	6	1,1,1	0.07	0	-		
10	CO2	A	1124	-	2,2,2	0.20	0	1,1,1	0.74	0
10	CO2	A	1111	-	2,2,2	0.17	0	1,1,1	0.80	0
4	SF4	B	3302	2	0,12,12	-	-	-		
8	EDO	A	1108	-	3,3,3	0.15	0	2,2,2	0.21	0
10	CO2	A	1128	-	2,2,2	0.31	0	1,1,1	0.72	0

In the following table, the Chirals column lists the number of chiral outliers, the number of chiral centers analysed, the number of these observed in the model and the number defined in the Chemical Component Dictionary. Similar counts are reported in the Torsion and Rings columns. '-' means no outliers of that kind were identified.

Mol	Type	Chain	Res	Link	Chirals	Torsions	Rings
7	GOL	A	1107	-	-	2/4/4/4	-
8	EDO	A	1118	-	-	0/1/1/1	-
8	EDO	B	3301	-	-	1/1/1/1	-
8	EDO	A	1122	-	-	0/1/1/1	-
7	GOL	B	3305	-	-	2/4/4/4	-
9	PEG	A	1109	-	-	1/4/4/4	-
4	SF4	B	3304	2	-	-	0/6/5/5
8	EDO	A	1129	-	-	1/1/1/1	-

Continued on next page...

Continued from previous page...

Mol	Type	Chain	Res	Link	Chirals	Torsions	Rings
4	SF4	A	1103	1	-	-	0/6/5/5
8	EDO	A	1116	-	-	0/1/1/1	-
7	GOL	A	1106	-	-	0/4/4/4	-
8	EDO	A	1110	-	-	1/1/1/1	-
8	EDO	A	1126	-	-	1/1/1/1	-
8	EDO	A	1130	-	-	1/1/1/1	-
3	MGD	A	1102	6	-	5/22/66/66	0/6/6/6
3	MGD	A	1101	6	-	1/22/66/66	0/6/6/6
4	SF4	B	3303	2	-	-	0/6/5/5
4	SF4	B	3302	2	-	-	0/6/5/5
8	EDO	A	1108	-	-	1/1/1/1	-

All (1) bond length outliers are listed below:

Mol	Chain	Res	Type	Atoms	Z	Observed(Å)	Ideal(Å)
3	A	1102	MGD	C23-C14	2.39	1.55	1.53

All (5) bond angle outliers are listed below:

Mol	Chain	Res	Type	Atoms	Z	Observed(^{o})	Ideal(^{o})
3	A	1102	MGD	C19-N20-C21	3.10	119.02	113.43
3	A	1101	MGD	C19-N20-C21	2.74	118.38	113.43
3	A	1102	MGD	O11-C23-C14	2.54	110.66	108.96
3	A	1101	MGD	O11-C23-C14	2.25	110.46	108.96
3	A	1102	MGD	C17-C16-N15	2.18	122.60	116.76

There are no chirality outliers.

5 of 17 torsion outliers are listed below:

Mol	Chain	Res	Type	Atoms
3	A	1102	MGD	C4'-C5'-O5'-PB
3	A	1102	MGD	O4'-C4'-C5'-O5'
7	A	1107	GOL	C1-C2-C3-O3
7	B	3305	GOL	O1-C1-C2-C3
8	A	1108	EDO	O1-C1-C2-O2

There are no ring outliers.

10 monomers are involved in 20 short contacts:

Mol	Chain	Res	Type	Clashes	Symm-Clashes
7	B	3305	GOL	4	0

Continued on next page...

Continued from previous page...

Mol	Chain	Res	Type	Clashes	Symm-Clashes
9	A	1109	PEG	1	0
8	A	1129	EDO	3	0
10	B	3307	CO2	1	0
8	A	1126	EDO	1	0
3	A	1102	MGD	4	0
10	A	1115	CO2	2	0
3	A	1101	MGD	2	0
4	B	3303	SF4	1	0
11	A	1131	OXY	1	0

The following is a two-dimensional graphical depiction of Mogul quality analysis of bond lengths, bond angles, torsion angles, and ring geometry for all instances of the Ligand of Interest. In addition, ligands with molecular weight > 250 and outliers as shown on the validation Tables will also be included. For torsion angles, if less then 5% of the Mogul distribution of torsion angles is within 10 degrees of the torsion angle in question, then that torsion angle is considered an outlier. Any bond that is central to one or more torsion angles identified as an outlier by Mogul will be highlighted in the graph. For rings, the root-mean-square deviation (RMSD) between the ring in question and similar rings identified by Mogul is calculated over all ring torsion angles. If the average RMSD is greater than 60 degrees and the minimal RMSD between the ring in question and any Mogul-identified rings is also greater than 60 degrees, then that ring is considered an outlier. The outliers are highlighted in purple. The color gray indicates Mogul did not find sufficient equivalents in the CSD to analyse the geometry.

Ligand MGD A 1102

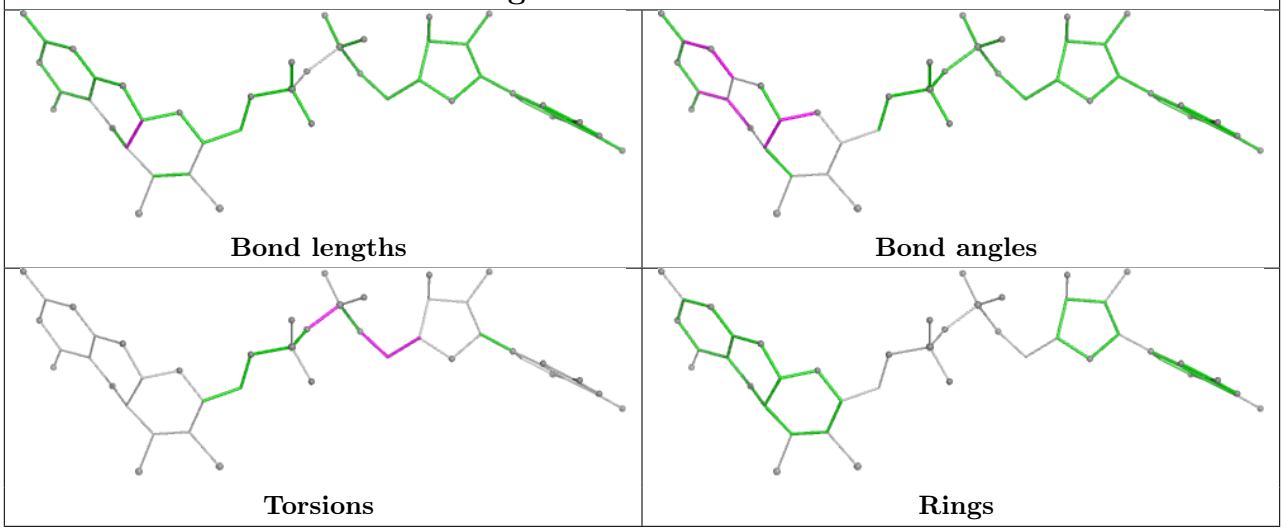

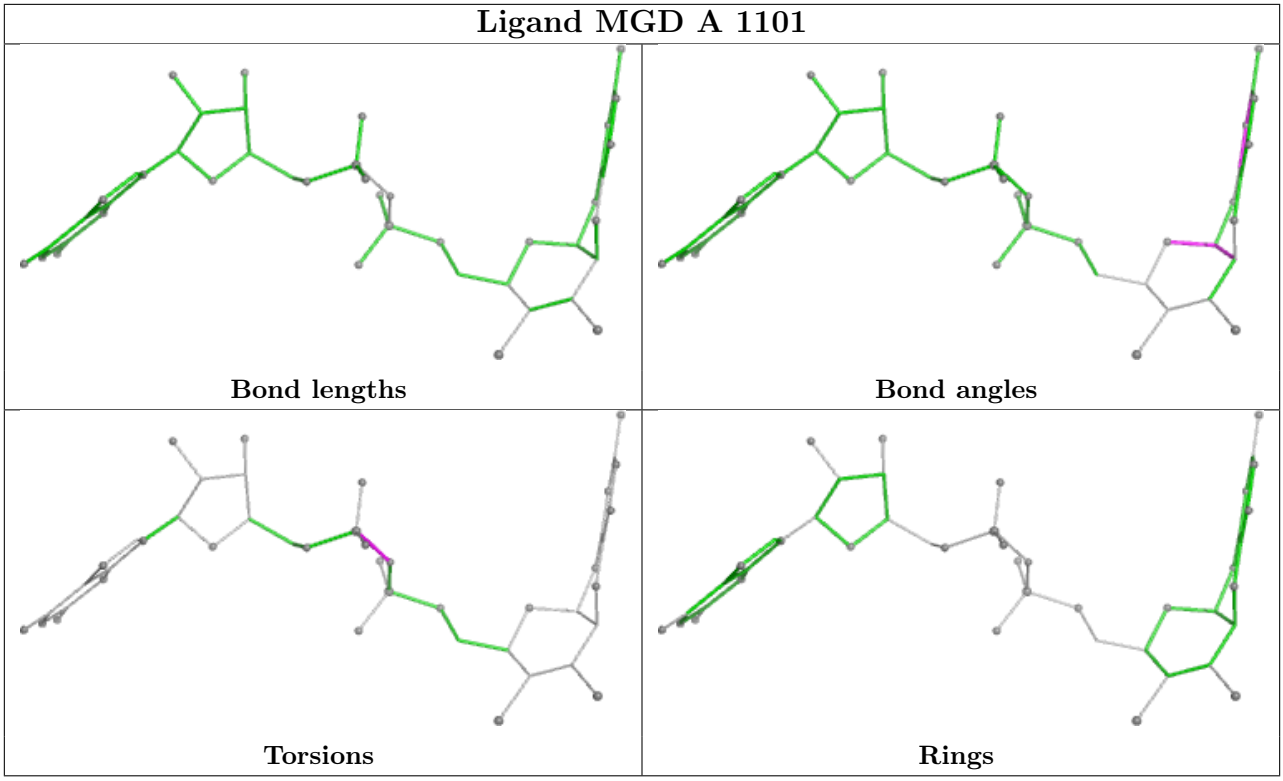

5.7 Other polymers (i)

There are no such residues in this entry.

5.8 Polymer linkage issues (i)

There are no chain breaks in this entry.

6 Fit of model and data (i)

6.1 Protein, DNA and RNA chains (i)

In the following table, the column labelled '#RSRZ> 2' contains the number (and percentage) of RSRZ outliers, followed by percent RSRZ outliers for the chain as percentile scores relative to all X-ray entries and entries of similar resolution. The OWAB column contains the minimum, median, 95th percentile and maximum values of the occupancy-weighted average B-factor per residue. The column labelled 'Q< 0.9' lists the number of (and percentage) of residues with an average occupancy less than 0.9.

Mol	Chain	Analysed	<RSRZ>	#RSRZ>2			OWAB(Å^2)	Q<0.9
1	A	962/1013 (94%)	0.40	31 (3%)	50	52	18, 33, 55, 104	0
2	B	214/215 (99%)	0.36	6 (2%)	55	57	19, 36, 54, 66	0
All	All	1176/1228 (95%)	0.39	37 (3%)	51	53	18, 34, 55, 104	0

The worst 5 of 37 RSRZ outliers are listed below:

Mol	Chain	Res	Type	RSRZ
1	A	985	ALA	4.5
1	A	986	GLY	4.4
1	A	992	ILE	4.2
1	A	989	ASN	4.1
1	A	993	PRO	3.7

6.2 Non-standard residues in protein, DNA, RNA chains (i)

There are no non-standard protein/DNA/RNA residues in this entry.

6.3 Carbohydrates (i)

There are no oligosaccharides in this entry.

6.4 Ligands (i)

In the following table, the Atoms column lists the number of modelled atoms in the group and the number defined in the chemical component dictionary. The B-factors column lists the minimum, median, 95th percentile and maximum values of B factors of atoms in the group. The column labelled 'Q< 0.9' lists the number of atoms with occupancy less than 0.9.

Mol	Type	Chain	Res	Atoms	RSCC	RSR	B-factors(Å^2)	Q<0.9
10	CO2	A	1111	3/3	0.74	0.18	54,54,54,56	0
10	CO2	A	1119	3/3	0.74	0.12	43,43,46,46	0
8	EDO	A	1130	4/4	0.75	0.18	49,49,50,50	0
8	EDO	B	3301	4/4	0.78	0.17	45,48,50,50	0
10	CO2	B	3308	3/3	0.80	0.14	44,44,48,49	0
10	CO2	A	1115	3/3	0.82	0.28	39,39,40,43	0
10	CO2	B	3307	3/3	0.83	0.27	30,30,31,37	0
10	CO2	A	1114	3/3	0.83	0.12	37,37,39,39	0
8	EDO	A	1108	4/4	0.85	0.16	31,32,34,34	0
8	EDO	A	1110	4/4	0.85	0.15	43,44,45,47	0
9	PEG	A	1109	7/7	0.85	0.12	40,43,47,49	0
10	CO2	A	1123	3/3	0.85	0.12	40,40,43,46	0
8	EDO	A	1118	4/4	0.85	0.17	46,47,49,49	0
10	CO2	A	1112	3/3	0.85	0.17	50,50,56,63	0
8	EDO	A	1116	4/4	0.86	0.12	47,54,55,57	0
10	CO2	A	1125	3/3	0.86	0.11	42,42,45,45	0
10	CO2	A	1124	3/3	0.87	0.12	49,49,54,55	0
10	CO2	A	1113	3/3	0.87	0.20	33,33,37,38	0
10	CO2	A	1128	3/3	0.88	0.13	48,48,52,53	0
7	GOL	B	3305	6/6	0.88	0.11	27,37,40,41	0
8	EDO	A	1129	4/4	0.88	0.12	37,39,42,45	0
10	CO2	A	1127	3/3	0.89	0.18	37,37,43,47	0
7	GOL	A	1107	6/6	0.89	0.13	42,44,46,47	0
10	CO2	A	1121	3/3	0.91	0.09	40,40,46,49	0
8	EDO	A	1122	4/4	0.91	0.12	41,44,47,47	0
10	CO2	A	1117	3/3	0.91	0.09	33,33,34,40	0
8	EDO	A	1126	4/4	0.91	0.12	45,50,51,53	0
10	CO2	B	3306	3/3	0.92	0.10	46,46,48,51	0
10	CO2	A	1120	3/3	0.93	0.09	50,50,54,58	0
5	H2S	A	1104	1/1	0.93	0.21	43,43,43,43	0
7	GOL	A	1106	6/6	0.96	0.07	21,23,23,24	0
3	MGD	A	1102	47/47	0.97	0.07	20,27,32,35	0
3	MGD	A	1101	47/47	0.97	0.07	19,22,30,33	0
4	SF4	B	3303	8/8	0.98	0.04	35,38,41,41	0
11	OXY	A	1131	2/2	0.98	0.08	32,32,32,33	0
6	W	A	1105	1/1	0.99	0.01	30,30,30,30	0
4	SF4	A	1103	8/8	0.99	0.03	20,21,22,23	0
4	SF4	B	3304	8/8	0.99	0.03	25,28,30,30	0
4	SF4	B	3302	8/8	0.99	0.03	21,22,24,25	0

The following is a graphical depiction of the model fit to experimental electron density of all instances of the Ligand of Interest. In addition, ligands with molecular weight > 250 and outliers as shown on the geometry validation Tables will also be included. Each fit is shown from different orientation to approximate a three-dimensional view.

Electron density around MGD A 1102:

$2mF_o$-DF_c (at 0.7 rmsd) in gray
mF_o-DF_c (at 3 rmsd) in purple (negative)
and green (positive)

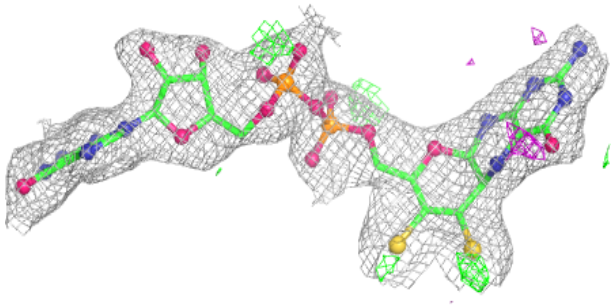

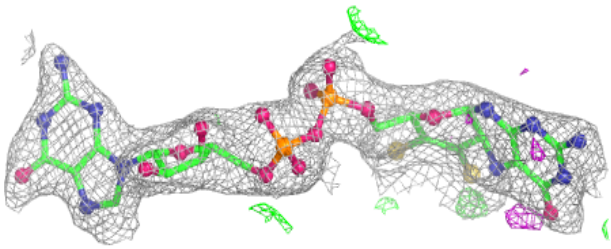

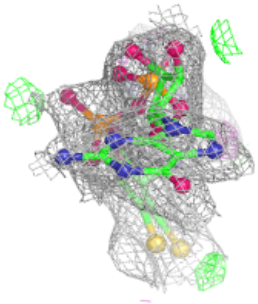

Electron density around MGD A 1101:

$2mF_o$-DF_c (at 0.7 rmsd) in gray
mF_o-DF_c (at 3 rmsd) in purple (negative)
and green (positive)

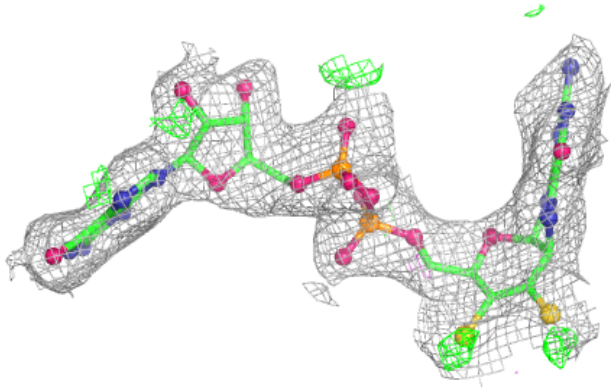

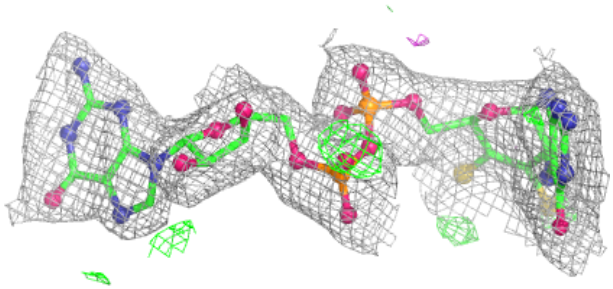

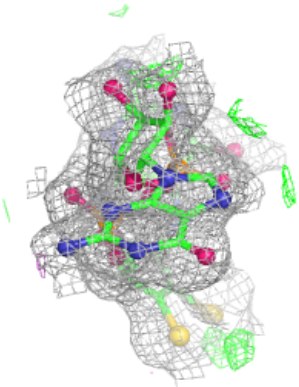

6.5 Other polymers (i)

There are no such residues in this entry.